



ILLINOIS AIRPORT DIRECTORY

✈️ 2023 ✈️



Illinois Department
of Transportation
Division of Aeronautics

**THIS PAGE
INTENTIONALLY
LEFT BLANK**

ILLINOIS AIRPORT DIRECTORY

Published by the

Illinois Department of Transportation

Division of Aeronautics

1 Langhorne Bond Drive

Springfield, IL 62707

(217) 785-8500

www.idot.illinois.gov

Print Date: 01-2023

CAUTION

To the users of this Directory:

The purpose of this publication is to provide general information for VFR flying that may be useful to a pilot in planning a flight or in communicating with a particular airport. It is not intended to be relied upon as a completely accurate depiction of existing airport conditions.

Everyone involved in the production of this document has strived to ensure that the information contained herein is accurate. However, it is always possible that errors have been made. Also, conditions at an airport can change at any time. Accordingly, the user is cautioned against using this publication as a sole source for obtaining Illinois airport information. The user should obtain the latest information from all available sources prior to flight. Such sources include, but are not limited to the *Aeronautical Information Manual*, the current *Chart Supplement*, and the FAA's *Notices to Airmen* (NOTAMS). Telephone numbers of the airport owners, managers and operators have also been included for your use.

Remember, the pilot in command is responsible for the safety of the flight. That includes obtaining the most accurate information available. ***This Directory alone will not fulfill that obligation!***

The latest airport information updates to this directory can be found on the Illinois Department of Transportation website: [https://idot.illinois.gov/Assets/uploads/files/Doing-Business/Directories/Aero/Illinois Airport Directory.pdf](https://idot.illinois.gov/Assets/uploads/files/Doing-Business/Directories/Aero/Illinois%20Airport%20Directory.pdf).

Please contact the Bureau of Aviation Safety with corrections, comments and suggestions:

E-mail: dot.aero@illinois.gov

Phone: 217/785-8516



TABLE OF CONTENTS

	PAGE
Illinois Airport Location Map.....	4
Airport Listing by Associated City.....	5
Airport Listing by Airport Name.....	9
Abbreviations and Symbols.....	14
Symbols.....	15
Airports.....	16
Automated Weather Reporting Locations.....	228
Runway Markings.....	232
10 Ways to Help Prevent Runway Incursions.....	234
International Flight Plan Form.....	235
Intercept Procedures.....	236
Application for Registration of Federal Certificates.....	238
Application for Registration of a Special Purpose Aircraft.....	242
Application for Dropping of Objects Permit.....	243
List of Revisions.....	244

ILLINOIS AIRPORT LOCATION MAP

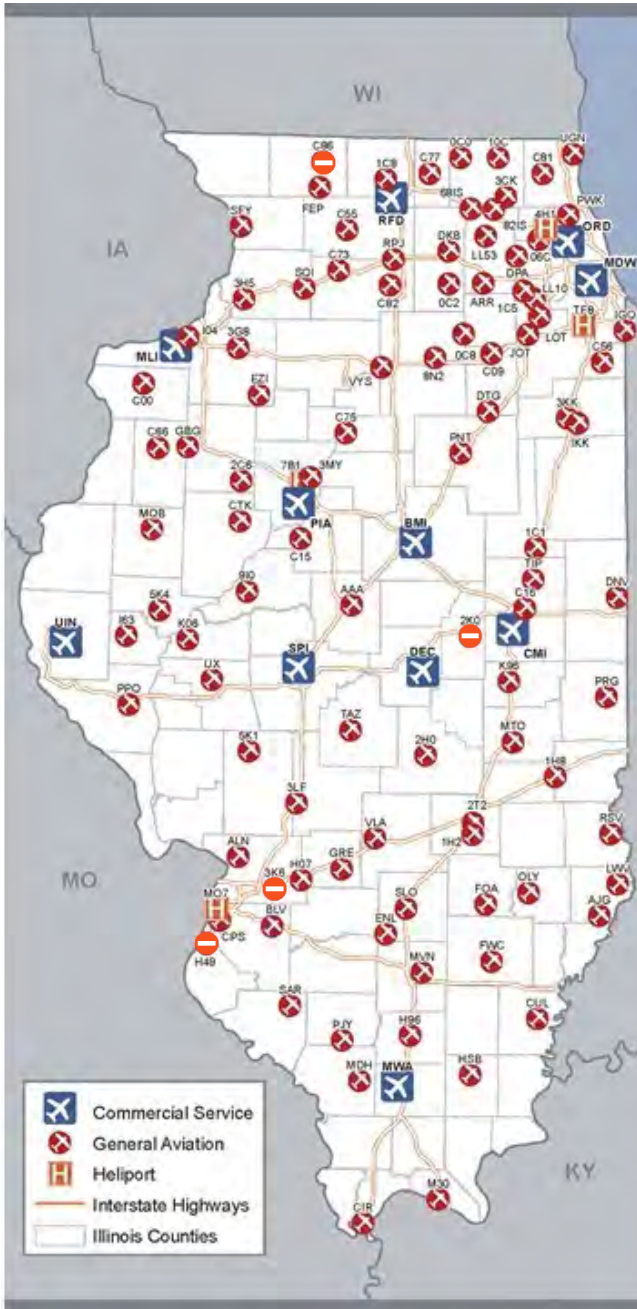

INDEX OF AIRPORTS LISTED BY ASSOCIATED CITY

PAGE	CITY	AIRPORT NAME	ID
16	Aledo	Mercer County	C00
18	Alton/St. Louis	St. Louis Regional	ALN
20	Chicago/Aurora	Aurora Municipal	ARR
22	Beardstown	Greater Beardstown	K06
24	Belleville	Scott AFB/MidAmerica	BLV
26	Benton	Benton Municipal	H96
28	Bloomington/ Normal	Central Illinois Regional	BMI
30	Bolingbrook	Bolingbrook's Clow Intl	1C5
32	Cahokia/St. Louis	St. Louis Downtown	CPS
34	Cairo	Cairo Regional	CIR
36	Canton	Ingersoll	CTK
38	Carbondale/ Murphysboro	Southern Illinois	MDH
40	Carmi	Carmi Municipal	CUL
42	Casey	Casey Municipal	1H8
44	Centralia	Centralia Municipal	ENL
46	Champaign/Urbana	U of I – Willard	CMI
48	Chicago	Chicago Midway International	MDW
52	Chicago	Chicago O'Hare International	ORD
58	Compton	Bresson	C82
60	Danville	Vermilion Regional	DNV
62	Decatur	Decatur	DEC
64	DeKalb	DeKalb Taylor Municipal	DKB
66	Dixon	Dixon Muni-Charles Walgreen Fld	C73
68	Dwight	Dwight	DTG
70	Effingham	Effingham County Memorial	1H2
72	Erie	Erie Air Park	3H5
74	Fairfield	Fairfield Municipal	FWC
76	Flora	Flora Municipal	FOA

PAGE	CITY	AIRPORT NAME	ID
78	Freeport	Albertus	FEP
80	Galesburg	Galesburg Municipal	GBG
82	Geneseo	Gen-Airpark	3G8
84	Grayslake	Campbell	C81
86	Greenville	Greenville	GRE
88	Greenwood/Wonder Lake	Galt Field	10C
90	Harrisburg	Harrisburg – Raleigh	HSB
92	Harvard	Dacy	OC0
94	Havana	Havana Regional	910
96	Highland	Highland – Winet	H07
98	Hinckley	Hinckley	OC2
100	Jacksonville	Jacksonville Municipal	IJX
102	Joliet	Joliet Regional	JOT
104	Kankakee	Greater Kankakee	IKK
106	Kankakee	Kankakee – Koerner	3KK
108	Kewanee	Kewanee Municipal	EZI
110	Lacon	Marshall County	C75
112	Chicago/Lake in the Hills	Lake in the Hills	3CK
114	Chicago/Lansing	Lansing Municipal	IGQ
116	Lawrenceville	Lawrenceville – Vincennes Intl	LWV
118	Lincoln	Logan County	AAA
120	Litchfield	Litchfield Municipal	3LF
122	Macomb	Macomb Municipal	MQB
124	Marion	Williamson County Regional	MWA
126	Mattoon/Charleston	Coles County Memorial	MTO
128	Metropolis	Metropolis Municipal	M30
130	Moline	Quad City International	MLI
132	Moline	Quad City (Seaplane Base)	I04
134	Monee	Bult Field	C56

PAGE	CITY	AIRPORT NAME	ID
136	Monmouth	Monmouth Municipal	C66
138	Morris	Morris Muni – Washburn Fld	C09
140	Mt. Carmel	Mt. Carmel Municipal	AJG
142	Mt. Morris	Ogle County	C55
144	Mt. Sterling	Mt. Sterling Municipal	I63
146	Mt. Vernon	Mt. Vernon	MVN
148	Newark	Cushing Field	OC8
150	Olney-Noble	Olney-Noble	OLY
152	Ottawa	Sky Dive Chicago	8N2
154	Palmyra	Zelmer Memorial Airpark	5K1
156	Paris	Edgar County	PRG
158	Paxton	Paxton Municipal	1C1
160	Pekin	Pekin Municipal	C15
162	Peoria	General Downing-Peoria Intl	PIA
164	Peoria	Mt. Hawley Auxiliary	3MY
166	Peru	Illinois Valley Regional	VYS
168	Pinckneyville	Pinckneyville – DuQuoin	PJY
170	Pittsfield	Pittsfield – Penstone Municipal	PPQ
172	Pontiac	Pontiac Municipal	PNT
174	Poplar Grove	Poplar Grove	C77
176	Quincy	Quincy Regional-Baldwin Field	UIN
178	Rantoul	Rantoul National Aviation Ctr	TIP
180	Robinson	Crawford County	RSV
182	Rochelle	Rochelle Municipal – Koritz Fld	RPJ
184	Rockford	Cottonwood	1C8
186	Chicago/Rockford	Chicago Rockford International	RFD
188	Chicago/Romeoville	Lewis University	LOT
190	Rushville	Schuy-Rush	5K4
192	Salem	Salem-Leckrone	SLO
194	Savanna	Tri-Township	SFY
196	Chicago/Schaumburg	Schaumburg Regional	06C

PAGE	CITY	AIRPORT NAME	ID
198	Chicago/Schaumburg	Schaumburg Muni Helistop	4H1
200	Shelbyville	Shelby County	2H0
202	Sparta	Sparta Community	SAR
204	Springfield	Abraham Lincoln Capital	SPI
206	Sterling/Rock Falls	Whiteside County	SQI
208	Taylorville	Taylorville Municipal	TAZ
210	Chicago/Tinley Park	Tinley Park Helistop	TF8
212	Tuscola	Tuscola	K96
214	Urbana	Frasca Field	C16
216	Vandalia	Vandalia Municipal	VLA
218	Watson	Percival Springs	2T2
220	Chicago/Waukegan	Waukegan Regional	UGN
222	Chicago/West Chicago	DuPage	DPA
224	Chicago/Prospect Heights/Wheeling	Chicago Executive	PWK
226	Yates City	Tri-County	2C6

INDEX OF AIRPORTS LISTED BY AIRPORT NAME

PAGE	AIRPORT NAME	CITY	ID
204	Abraham Lincoln Capital	Springfield	SPI
78	Albertus	Freeport	FEP
20	Aurora Municipal	Chicago/Aurora	ARR
26	Benton Municipal	Benton	H96
30	Bolingbrook's Clow International	Bolingbrook	1C5
58	Bresson	Compton	C82
134	Bult Field	Monee	C56
34	Cairo Regional	Cairo	CIR
84	Campbell	Grayslake	C81
40	Carmi Municipal	Carmi	CUL
42	Casey Municipal	Casey	1H8
28	Central Illinois Regional	Bloomington/Normal	BMI
44	Centralia Municipal	Centralia	ENL
224	Chicago Executive	Chicago/Prospect Heights/ Wheeling	PWK
48	Chicago Midway International	Chicago	MDW
52	Chicago O'Hare International	Chicago	ORD
186	Chicago/Rockford International	Chicago/Rockford	RFD
126	Coles County Memorial	Mattoon/Charleston	MTO
184	Cottonwood	Rockford	1C8
180	Crawford County	Robinson	RSV
148	Cushing Field	Newark	OC8
92	Dacy	Harvard	OC0
62	Decatur	Decatur	DEC

PAGE	AIRPORT NAME	CITY	ID
64	DeKalb Taylor Municipal	DeKalb	DKB
66	Dixon Muni-Charles Walgreen Fld	Dixon	C73
222	DuPage	Chicago/West Chicago	DPA
68	Dwight	Dwight	DTG
156	Edgar County	Paris	PRG
70	Effingham County Memorial	Effingham	1H2
72	Erie Air Park	Erie	3H5
74	Fairfield Municipal	Fairfield	FWC
76	Flora Municipal	Flora	FOA
214	Frasca Field	Urbana	C16
80	Galesburg Municipal	Galesburg	GBG
88	Galt Field	Greenwood/Wonder Lake	10C
82	Gen-Airpark	Geneseo	3G8
162	General Downing-Peoria Intl	Peoria	PIA
22	Greater Beardstown	Beardstown	K06
104	Greater Kankakee	Kankakee	IKK
86	Greenville	Greenville	GRE
90	Harrisburg – Raleigh	Harrisburg	HSB
94	Havana Regional	Havana	910
96	Highland – Winet	Highland	H07
98	Hinckley	Hinckley	0C2
166	Illinois Valley Regional	Peru	VYS
36	Ingersoll	Canton	CTK
100	Jacksonville Municipal	Jacksonville	IJX
102	Joliet Regional	Joliet	JOT
106	Kankakee – Koerner	Kankakee	3KK

PAGE	AIRPORT NAME	CITY	ID
108	Kewanee Municipal	Kewanee	EZI
112	Lake in the Hills	Chicago/Lake in the Hills	3CK
114	Lansing Municipal	Chicago/Lansing	IGQ
116	Lawrenceville – Vincennes Intl	Lawrenceville	LWV
188	Lewis University	Chicago/Romeoville	LOT
120	Litchfield Municipal	Litchfield	3LF
118	Logan County	Lincoln	AAA
122	Macomb Municipal	Macomb	MQB
114	Marshall County	Lacon	C75
110	Mercer County	Aledo	C00
128	Metropolis Municipal	Metropolis	M30
136	Monmouth Municipal	Monmouth	C66
138	Morris Muni – Washburn Fld	Morris	C09
140	Mt. Carmel Municipal	Mt. Carmel	AJG
164	Mt. Hawley Auxiliary	Peoria	3MY
144	Mt. Sterling Municipal	Mt. Sterling	I63
146	Mt. Vernon	Mt. Vernon	MVN
142	Ogle County	Mt. Morris	C55
150	Olney-Noble	Olney-Noble	OLY
158	Paxton	Paxton	1C1
160	Pekin Municipal	Pekin	C15
118	Percival Springs	Watson	2T2
168	Pinckneyville – DuQuoin	Pinckneyville	PJY
170	Pittsfield Penstone Municipal	Pittsfield	PPQ
172	Pontiac Municipal	Pontiac	PNT
174	Poplar Grove	Poplar Grove	C77







PAGE	AIRPORT NAME	CITY	ID
130	Quad City International	Moline	MLI
132	Quad City (Seaplane Base)	Moline	I04
176	Quincy Regional-Baldwin Field	Quincy	UIN
178	Rantoul National Aviation Ctr	Rantoul	TIP
182	Rochelle Municipal – Koritz Fld	Rochelle	RPJ
32	St. Louis Downtown	Cahokia/St. Louis	CPS
18	St. Louis Regional	Alton/St. Louis	ALN
192	Salem—Leckrone	Salem	SLO
198	Schaumburg Muni Helistop	Chicago/Schaumburg	4H1
196	Schaumburg Regional	Chicago/Schaumburg	06C
190	Schuy-Rush	Rushville	5K4
24	Scott AFB/MidAmerica	Belleville	BLV
200	Shelby County	Shelbyville	2H0
152	Sky Dive Chicago	Ottawa	8N2
38	Southern Illinois	Carbondale/Murphysboro	MDH
202	Sparta Community—Hunter Field	Sparta	SAR
208	Taylorville Municipal	Taylorville	TAZ
210	Tinley Park Helistop	Chicago/Tinley Park	TF8
226	Tri-County	Yates City	2C6
194	Tri-Township	Savanna	SFY
212	Tuscola	Tuscola	K96
46	U of I – Willard	Champaign/Urbana	CMI
216	Vandalia Municipal	Vandalia	VLA
60	Vermilion Regional	Danville	DNV
220	Waukegan Regional	Chicago/Waukegan	UGN
206	Whiteside County	Sterling/Rock Falls	SQI

PAGE	AIRPORT NAME	CITY	ID
124	Williamson County Regional	Marion	MWA
154	Zelmer Memorial Airpark	Palmyra	5K1

ABBREVIATIONS

ALSF	Approach Lighting with Sequence Flashing
Apch	Approach
Clnc Del	Clearance Delivery
HIRL	High Intensity Runway Lights
LIRL	Low Intensity Runway Lights
MALSR	Medium Intensity Approach Light System with RAIL (runway alignment indicator lights)
Mi from CBD	Miles from Center of Business District
MIRL	Medium Intensity Runway Lights
NSTD	Non-Standard
ODALS	Omni-Directional Approach Light System
PAPI	Precision Approach Path Indicator
PVASI	Pulsating Visual Approach Slope Indicator
REIL	Runway End Identifier Lights
RLLS	Runway Lead In Lighting System
TRIL	Tricolor Visual Approach Indicator
VASI	Visual Approach Path Indicator
VGSI	Visual Glide Slope Indicator

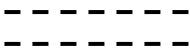
SYMBOLS

+350	Distance beyond threshold
T	Wind Tee
	Tetrahedron
	Runway Lighting
	Rotating Beacon
	Powerlines
x-x-x	Fenceline
	Parachute Activity
	Heliport
	Turf or Soft Surface
	Displaced Threshold

ALEDO

MERCER COUNTY

C00



Airport Manager: Garrett Lindell

Address: Mercer County Airport

1276 Highway 94

City: Aledo

Zip Code: 61231

Phone Number: 309/582-5445

E-Mail:

Website:

FBO Services Available: No

AIRPORT COMMENTS:

Activate lights using CTAF frequency.

Runway 17 23' tree 94' from end of runway, 114' right of centerline

Runway markings faded

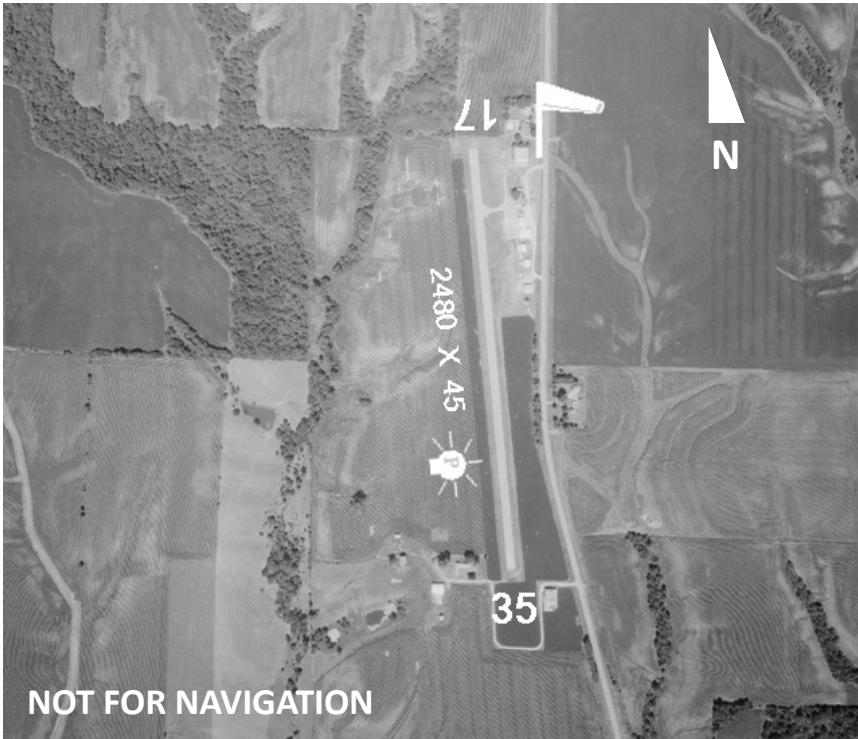

Latitude	Longitude	Elevation	Mi from CBD
41°14'55.1"	90°44'13.5"	740'	3 NE

Runway 17/35	
Length	2,480'
Width	45'
Surface	Asphalt
Rwy Lights	
Apch Lights	
VGSI	

Frequencies	
CTAF	122.9
UNICOM	
Lights	
Weather (MLI)	309/799-7096
ATIS	
Approach	
Tower	
Ground	
Clnc Del	
RSS/RCO	

NAV

Location
MZV (114.4) r221 6.2nm

Fuel

ALTON / ST. LOUIS
ST. LOUIS REGIONAL
ALN

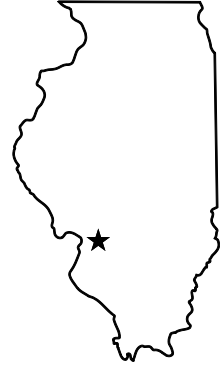

Airport Manager: Daniel Adams
Address: 8 Terminal Drive
City: East Alton
Zip Code: 62024
Phone Number: 618/259-2531
E-Mail: airportdirector@stlouisregional.com
Website: www.stlouisregional.com

FBO Services Available:
West Star Aviation, 618/259-3230, www.weststaraviation.com

AIRPORT COMMENTS:

When ATCT closed, activate lights using CTAF frequency.

Runway 17 and 11 Approach ends are closely aligned. Verify correct compass heading prior to departure.

Restaurant on field.



Latitude	Longitude	Elevation	Mi from CBD
38°53'23.7"	90°02'45.6"	543'	4 E

Runway	11/29	17/35
Length	8,099'	6,500'
Width	150'	100'
Surface	Asphalt	Asphalt
Rwy Lights	HIRL	MIRL
Apch Lights	11-REIL / 29-MALSR	
VGSI	11-VASI/	17-PAPI/ 35-PAPI

Frequencies	
CTAF	126.0
UNICOM	122.95
Lights	126.0
Weather	AWOS 128.0 618/259-7231
ATIS	128.0
Approach	124.2
Tower	126.0
Ground	120.2
Clnc Del	120.2
RSS/RCO	122.05

NAV
ILS
RNAV
GPS
LOC BC
VOR

Location
TOY (116.0) r323 10.8nm

Fuel
100LL
JET A

CHICAGO/AURORA
AURORA MUNICIPAL
ARR



Airport Manager: Steve Andras
Address: Aurora City Hall
43 West 636, U.S. Route 30
Veterans memorial Parkway
City: Sugar Grove
Zip Code: 60554
Phone Number: 630/256-3120
E-Mail: arr@auroraairport.com
Website: www.auroraairport.com

FBO Services Available: Yes
J.A. Air Center, 630/549-2100, www.jaair.com
Lumanair Aviation Services, 630/466-4866, www.lumanair.com

Airport Admin: Amy
Phone Number: 630-256-3120

AIRPORT COMMENTS:

When ATCT closed, activate lights using CTAF frequency.

Runway 18/36 several large cracks and vegetative growth. Asphalt in poor condition.

Runway 18; rising ground +6 feet.

Additional Unicom frequency is 123.5

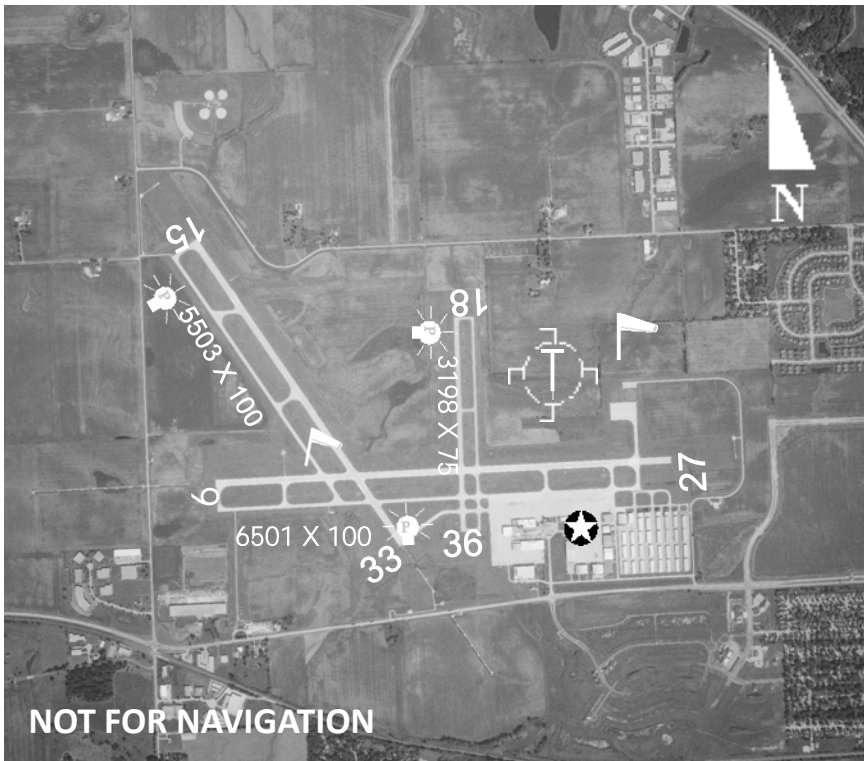

NOT FOR NAVIGATION

Latitude	Longitude	Elevation	Mi from CBD
41°46'18.9"	88°28'32.4"	712'	38 W

Runway	09/27	15/33	18/36	Frequencies		NAV
Length	6,501'	5,503'	3,198'	CTAF	120.6	ILS
Width	100'	100'	75'	UNICOM	122.95	RNAV
Surface	Concrete	Concrete	Asphalt	Lights	120.6	GPS
Rwy Lights	HIRL	HIRL	MIRL	Weather	ASOS 125.85	VOR
Apch Lights	09-MALS / 27-REIL	15-REIL / 33-MALS	18-REIL / 35-REIL	ATIS	125.85	
VGSI	09-PAPI/ 27-PAPI	15-PAPI/ 33-PAPI	18-PAPI/ 36-VASI	Approach	133.5	
				Tower	120.6	
				Ground	121.7	
				Clnc Del	121.7	
				RSS/RCO	122.5	
Location						Fuel
DPA (108.4) r216 9.1nm						100LL JET A

BEARDSTOWN

GREATER BEARDSTOWN

K06



Airport Manager: Mike Cooper

Address: Beardstown City Hall

9487 Airport Road

City: Beardstown

Zip Code: 62618

Phone Number: 217/323-3261

E-Mail: MayorLesliel@casscomm.com

Website:

FBO Services Available: No

AIRPORT COMMENTS:

Taxiway lights at entrance only.

Increase light intensity using CTAF frequency.



Latitude	Longitude	Elevation	Mi from CBD
39°58'24.2"	90°24'13.5"	465'	3 SE

Runway 18/36	
Length	4,000'
Width	60'
Surface	Asphalt
Rwy Lights	LIRL
Apch Lights	
VGSI	

Frequencies		NAV
CTAF	122.9	
UNICOM		
Lights	122.9	
Weather	120.525 (IIX) 217/243-6379	
ATIS		
Approach		
Tower		
Ground		Fuel
Cinc Del		
RSS/RCO		

Location
IIX (108.6) r325 14.0nm

BELLEVILLE

SCOTT AFB/MIDAMERICA

BLV



Airport Manager: Bryan Johnson

Address: 9656 Air Terminal Drive, Suite 100

City: Mascoutah

Zip Code: 62258

Phone Number: 618/566-5240

E-Mail: info@flymidamerica.com

Website: www.flymidamerica.com

FBO Services Available: Yes

AVMATS MidAmerica, 636/812-1525, www.avmats.com

AIRPORT COMMENTS:

USAF Base Operation: 618/256-1861.

Landing Fee.

Deer, Birds, and Waterfowl on and in vicinity of the airport.

See *Chart Supplement* for extensive comments.

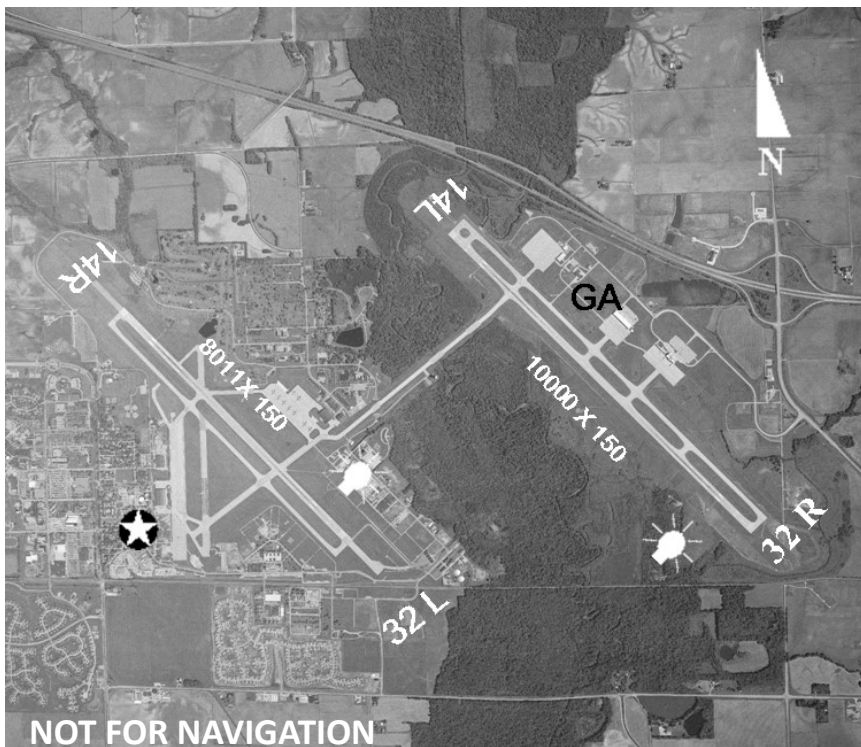

Latitude	Longitude	Elevation	Mi from CBD
38°32'42.6"	89°50'06.7"	459'	14 E

Runway	14L/32R	14R/32L
Length	10,000'	8,010'
Width	150'	150'
Surface	Concrete	Asphalt
Rwy Lights	HIRL	HIRL
Apch Lights	14L-REIL / 32R-MALSRL	14R-MALSRL / 32L-MALSRL
VGSI	14L-PAPI / 32R-PAPI	14R-PAPI / 32L-PAPI

Frequencies		NAV
CTAF		ILS
UNICOM	122.95	RNAV
Lights		GPS
Weather	128.7	TACAN
	618/332-0001	
ATIS	128.7	
Approach	125.2	
Tower	128.25	
Ground	119.2	
Clncl Del	119.875	
RSS/RCO	122.5	
		Fuel
		100LL
		JET A

Location
TOY (116.0) r157 12.3nm

BENTON

BENTON MUNICIPAL

H96



Airport Manager: Matthew Harrison

Address: 1 Airport Road

City: Benton

Zip Code: 62812

Phone Number: 815/529-1207

E-Mail: airport@bentonil.com, matthewharrison@hotmail.com

Website:

FBO Services Available: Yes

Benton Municipal Airport,

AIRPORT COMMENTS:

Increase light intensity using CTAF frequency.



Latitude	Longitude	Elevation	Mi from CBD
38°00'30.6"	88°56'04.0"	444'	1 W

Runway	18/36
Length	4,002'
Width	75'
Surface	Asphalt
Rwy Lights	MIRL
Apch Lights	18-REIL / 36-REIL
VGSI	18-PAPI /

Frequencies		NAV
CTAF	122.8	RNAV
UNICOM		GPS
Lights		
Weather (MWA)	119.675 618/942-8877	
ATIS		
Approach		
Tower		
Ground		
Cinc Del		
RSS/RCO		
		Fuel
		100LL

Location
MWA (110.4) r009 15.7nm

BLOOMINGTON/NORMAL
CENTRAL ILLINOIS REGIONAL
BMI



Airport Manager: Carl G. Olson
Address: 3201 CIRA Drive, Suite 200
City: Bloomington
Zip Code: 61704
Phone Number: 309/663-7383
E-Mail: cira@cira.com
Website: www.cira.com

FBO Services Available: Yes
Image Air, 309/663-2303, www.imageair.com
Synergy Flight Center, 309/828-4448, synergyfbo.com

AIRPORT COMMENTS:

Runway 11/29: Southeast end of runway 29 565' concrete, remaining 5960' asphalt.

Activate runway lights using CTAF frequency.

Airport Operations available 24 hours at 309/834-7396.



Latitude	Longitude	Elevation	Mi from CBD
40°28'37.6"	88°54'57.3"	871'	3 E

Runway	02/20	11/29
Length	8,000'	6,525'
Width	150'	150'
Surface	Concrete	Concrete
Rwy Lights	HIRL	HIRL
Apch Lights	02-MALS / 20-ALSF	/ 29-MALS
VGSI	02-PAPI / 20-PAPI	11-VASI /

Location
BMI (108.2) on field

Frequencies		NAV
CTAF	124.6	ILS
UNICOM	122.95	RNAV
Lights		GPS
Weather	135.35	LOC BC
	309/661-9478	
ATIS	135.35	
Approach	128.725	
Tower	124.6	Fuel
Ground	121.65	100LL
Cinc Del		JET A
RSS/RCO		

BOLINGBROOK

BOLINGBROOK'S CLOW INTERNATIONAL AIRPORT

1C5



Airport Manager: Joseph De Paulo

Address: 130 South Clow International Parkway

City: Bolingbrook

Zip Code: 60490

Phone Number: 630/378-0479

E-Mail: manager@bbclowairport.com

Website: www.bbclowairport.com

FBO Services Available: Yes

A & M Aviation, 630/759-1555, www.aandmaviation.com

AIRPORT COMMENTS:

NOTE: Runway depicted is old runway. New runway is repositioned west of runway depicted.

Noise abatement procedures: Use runway 18 in calm or direct cross wind.

Takeoff using full runway—no intersection departures. Fly runway heading until 1200' MSL before turning.

Taxiway only 20' wide.

No touch and go landings, all landings to a full stop.



Latitude	Longitude	Elevation	Mi from CBD
41°41'45.5"	88°07'45.2"	670	0 NW

Runway	18/36
Length	3,360'
Width	75'
Surface	Asphalt
Rwy Lights	MIRL
Apch	/
Lights	
VGSI	/

Frequencies		NAV
CTAF	122.9	RNAV
UNICOM		GPS
Lights		VOR
Weather	118.525	
(LOT)	815/588-4802	
ATIS		
Approach	119.35	
Tower		
Ground		
Cnc Del		
RSS/RCO		

Location
JOT (112.3) r041 12.4nm

Fuel
100LL
JET A

CAHOKIA/ST. LOUIS
ST. LOUIS DOWNTOWN
CPS



Airport Manager: Sandra Shore
Address: 6100 Archview Drive
City: Cahokia
Zip Code: 62206
Phone Number: 618/337-6060
E-Mail: seshore@stlouisdowntownairport.com
Website: www.stlouisdowntownairport.com

FBO Services Available: Yes
Ideal Aviation, 618/337-3400, www.idealfo.com
Jet Aviation, 618/646-8000, www.jetaviation.com

AIRPORT COMMENTS:

Activate runway lights using CTAF frequency.

During daylight hours and when tower is closed, right traffic runways 12R and 30R.

Taxiway B2 south 400' closed between taxiway B and B1.

No segmented circle.



Latitude	Longitude	Elevation	Mi from CBD
38°34'13.3"	90°09'18.3"	413'	1 E

Runway	05/23	12L/30R	12R/30L	Frequencies		NAV
Length	2,799'	5,301'	7,002'	CTAF	119.925	ILS RNAV
Width	75'	75'	150'	UNICOM	122.95	
Surface	Asphalt	Concrete	Asphalt	Lights	121.45	
Rwy Lights	MIRL	MIRL	HIRL	Weather	618/332-0001	
Apch Lights		12L-REIL / 30R-REIL	12R-REIL / 30L-MALSR	ATIS	121.45	
VGSI			12R-PAPI / 30L-PAPI	Approach	123.7	
				Tower	119.925	Fuel
				Ground	121.8	
				Clncl Del	118.275	100LL
				RSS/RCO		JET A
Location						
CSX (116.45) r138 14.6 nm						

CAIRO
CAIRO REGIONAL
CIR



Airport Manager: Charles Gilpen
Address: 15622 Airport Road
City: Cairo
Zip Code: 62914
Phone Number: 618/734-0600
E-Mail: cairoregionalairport@gmail.com
Website:

FBO Services Available: Yes
Cairo Regional Airport, 618/734-0600

AIRPORT COMMENTS:

Self serve fuel available 24 hours.

Increase light intensity using CTAF frequency.



Latitude	Longitude	Elevation	Mi from CBD
37°03'50.9"	89°13'10.3"	322'	4 NW

Runway	02/20	14/32
Length	3,200'	4,001'
Width	60'	100'
Surface	Asphalt	Asphalt
Rwy Lights	MIRL	MIRL
Apch Lights		14-REIL /
VGSI		14-PAPI

Location
CNG (113.1) r277 18.6 nm

Frequencies		NAV
CTAF	122.8	RNAV
UNICOM		
Lights		
Weather	118.025	
	618/734-9173	
ATIS		
Approach		GPS
Tower		Fuel
Ground		
Cnc Del		100LL
RSS/RCO		

CANTON
INGERSOLL
CTK

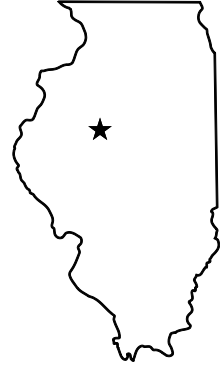

Airport Manager: Jon Johnson
Address: 26013 N. Ingersoll Rd
City: Canton
Zip Code: 61520
Phone Number: 309/647-1345
E-Mail: ingersollairport@cantonpark.org
Website: www.cantonpark.org

FBO Services Available: Yes
Canton Park District, 309/647-2072

AIRPORT COMMENTS:

Self serve fuel available.
Activate light using CTAF—7 clicks.
Activate AWOS using CTAF—8 clicks.



Latitude	Longitude	Elevation	Mi from CBD
40°34'08.7"	90°04'29.4"	684'	2 NW

Runway	09/27	18/36
Length	3,294'	3,899'
Width	60'	75'
Surface	Asphalt	Asphalt
Rwy Lights	MIRL	MIRL
Apch Lights		/ REIL
VGSI		
Location		
PIA (115.2) r238 14.5 nm		

Frequencies		NAV
CTAF	122.8	RNAV
UNICOM		GPS
Lights		NDB
Weather	122.8	
ATIS		
Approach	124.675 (PIA)	
Tower		
Ground		
Clncl Del		
RSS/RCO		
		Fuel
		100LL

CARBONDALE/MURPHYSBORO
SOUTHERN ILLINOIS
MDH



Airport Manager: Gary R. Shafer
Address: 556 North Airport Road
City: Murphysboro
Zip Code: 62966
Phone Number: 618/529-1721
E-Mail: airport@midwest.net
Website: www.siairport.com

FBO Services Available: Yes
Flightline, 618/529-3377, www.siairport.com

AIRPORT COMMENTS:

Runway 06/24 restricted to aircraft 12,500 or less unless prior arrangements are made.

Runway 18R VASI out of service indefinitely.

Increase light intensity using CTAF.

High activity—student training.

Runway 06 approach end intersect runway 18R/36L. Verify correct compass heading for runway 06 departures.

Numerous trees on the approach end of runway 06.



Latitude	Longitude	Elevation	Mi from CBD
37°46'41.1"	89°15'07.3"	411'	3 NW

Runway	06/24	18L/36R	18R/36L	Frequencies		NAV
Length	4,163'	6,506'	3,498'	CTAF	125.35	ILS
Width	100'	100'	60'	UNICOM	122.95	RNAV
Surface	Asphalt	Asphalt	Asphalt	Lights		GPS
Rwy Lights	MIRL	HIRL	MIRL	Weather		NDB
Apch	06-REIL /	18L-MALSRL /			618/529-1821	
Lights	24-REIL	36R-REIL		ATIS	119.725	
VGSI	06-VASI /	/ 36R-VASI	18R-VASI /	Approach	127.47	
	24-PAPI		36L-VASI	Tower	125.35	Fuel
Location				Ground	121.8	
MWA (110.4) r273 11.5 nm				Cnc Del		100LL
				RSS/RCO		JETA

CARMI
CARMI MUNICIPAL
CUL



Airport Manager: Greg Brown
Address: 1379 County Road 1500 North
City: Carmi
Zip Code: 62821
Phone Number: 618/382-4211
E-Mail:
Website:

FBO Services Available: Yes
Carmi Municipal Airport, 618/380-4211

AIRPORT COMMENTS:

Increase light intensity using CTAF.



Latitude	Longitude	Elevation	Mi from CBD
38°05'22.1"	88°07'23.0"	388'	2 E

Runway		18/36	Frequencies		NAV
Length	4,000'		CTAF	122.8	RNAV GPS
Width	75'		UNICOM	118.425	
Surface	Asphalt		Lights	618/382-3760	
Rwy Lights	MIRL		Weather		
Apch	/ 36-REIL		ATIS		
Lights			Approach	127.35	
VGSI	18-PAPI / 36-PAPI		Tower		Fuel
Location			Ground		100LL
PXV (113.3) r297 19.6 nm			Cnc Del		JET A
			RSS/RCO		

CASEY

CASEY MUNICIPAL

1H8



Airport Manager: Chris White

Address: 101 Airport Road

City: Casey

Zip Code: 62420

Phone Number: 217/932-5600

E-Mail: skysthelimit@joink.com

Website:

FBO Services Available: Yes

Sky's the Limit, 217/932-2078

AIRPORT COMMENTS:

NOTE: Runway 18 depicted length of 1943' includes 297' displaced threshold.

Runway 18 and Runway 22 right traffic.

Runway 18 displaced threshold marked with white gravel.

Increase light intensity using CTAF.

Traffic pattern altitude 800' AGL.



Latitude	Longitude	Elevation	Mi from CBD
39°18'09.0"	88°00'14.6"	655'	1 NW

Runway	04/22	18/36
Length	4,001'	1,943'
Width	75'	75'
Surface	Asphalt	Turf
Rwy Lights	MIRL	
Apch Lights	04-REIL /	
VGSI	/	

Location
MTO (109.4) r126 16.8 nm

Frequencies		NAV
CTAF	122.8	RNAV
UNICOM	122.8	GPS
Lights		
Weather	109.4	
	217/234-8442	
ATIS		
Approach	125.45 (TTH)	
Tower		
Ground		
Cnc Del		
RSS/RCO		
		Fuel
		100LL

CENTRALIA

CENTRALIA MUNICIPAL

ENL



Airport Manager: Derek Sherman
Address: 2331 East Calumet Street
City: Centralia
Zip Code: 62801
Phone Number: 618/918-8483
E-Mail: airgo@midwest.net
Website: www.flyairgo.com

FBO Services Available: Yes
Airgo, 618/533-1643

AIRPORT COMMENTS:

Activate runway lights using CTAF.



Latitude	Longitude	Elevation	Mi from CBD
38°30'54.3"	89°05'28.1"	534'	2 SE

Runway	09/27	18/36
Length	3,300'	5,001'
Width	60'	75'
Surface	Asphalt	Asphalt
Rwy Lights	MIRL	MIRL
Apch Lights		18-REIL / 36-REIL
VGSI	/	18-PAPI / 36-PAPI

Frequencies		NAV
CTAF	122.8	RNAV
UNICOM	122.8	GPS
Lights		VOR
Weather	121.125 618/533-4417	
ATIS		
Approach	127.7	
Tower		
Ground		
Cnc Del		
RSS/RCO		

Location
ENL (115.0) r025 6.5 nm

Fuel
100LL JET A

CHAMPAIGN/URBANA
University of Illinois—Willard
CMI



Airport Manager: Timothy Bannon
Address: 11 Airport Road
City: Savoy
Zip Code: 61874
Phone Number: 217/244-8689
E-Mail: Willard-airport@illinois.edu
Website: www.iflycu.com

FBO Services Available: Yes
FlightStar, 217/351-7700, www.flightstar.com

AIRPORT COMMENTS:

Increase light intensity using CTAF.

When tower is closed runway 32R is the preferred calm wind runway.

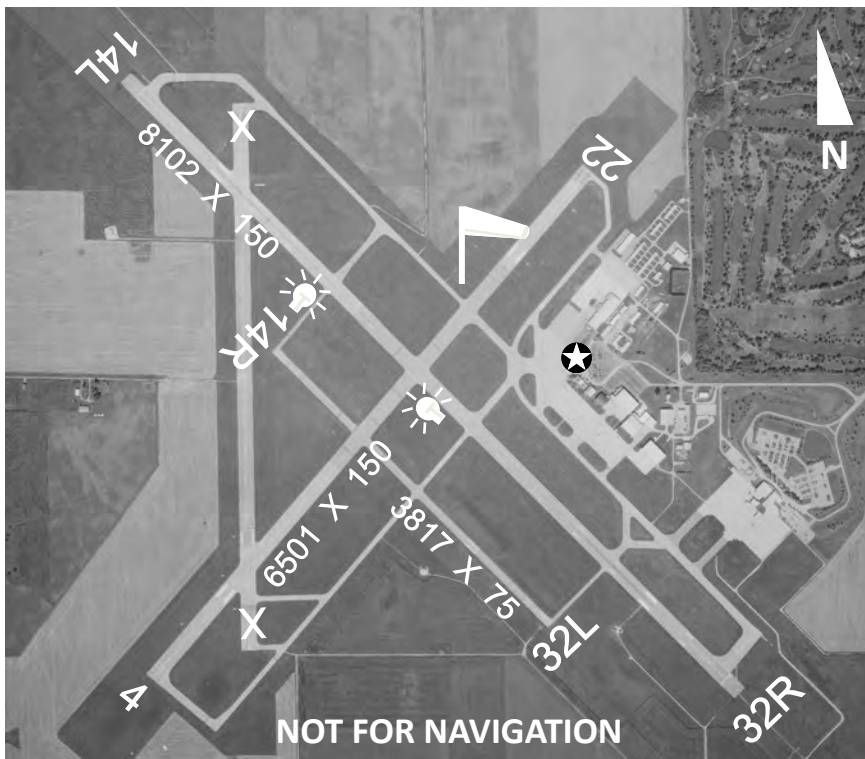

NOT FOR NAVIGATION

Latitude	Longitude	Elevation	Mi from CBD
40°02'19.8"	88°16'40.1"	755'	5 SW

Runway	04/22	14L/32R	14R/32L	Frequencies		NAV						
Length	6,502'	8,102'	3,816'	CTAF	120.4	ILS						
Width	150'	150'	75'	UNICOM	122.95	RNAV						
Surface	Concrete	Asphalt	Asphalt	Lights		GPS						
Rwy Lights	MIRL	HIRL	MIRL	Weather	124.85	VOR						
Apch	/	/			217/352-9118	NDB						
Lights		32R-MALS		ATIS	124.85							
VGSI	04-VASI / 22-VASI	14L-PAPI / 32R-PAPI	14R-PAPI / 32L-PAPI	Approach	121.35							
<table border="1"> <thead> <tr> <th colspan="2">Location</th> </tr> </thead> <tbody> <tr> <td colspan="2">CMI (110.0) on field</td> </tr> </tbody> </table>				Location		CMI (110.0) on field		Ground	121.8	<table border="1"> <thead> <tr> <th>Fuel</th> </tr> </thead> <tbody> <tr> <td>100LL JETA</td> </tr> </tbody> </table>	Fuel	100LL JETA
				Location								
				CMI (110.0) on field								
				Fuel								
100LL JETA												
Cln Del	128.75											
RSS/RCO												

CHICAGO

CHICAGO MIDWAY INTERNATIONAL

MDW



Airport Manager: Jamie Rhee

Address: 5700 S. Cicero Avenue

City: Chicago

Zip Code: 60638

Phone Number: 773-894-5492

E-Mail: aviation@flychicago.com

Website: www.flychicago.com

FBO Services Available: Yes

Signature Flight Support, 773/767-4400, www.signatureflight.com

Atlantic, 773/582-5720, www.atlanticaviation.com

AIRPORT COMMENTS:

Runways 04L, 04R, 22L, 22R, 13C, 31C, 13L displaced threshold. Runway 04L/22R total length 5507'; Runway 04R/22L total length 6445'; Runway 13C/31C total length 6522; Runway 13L/31R total length 5141'

Close in obstructions all runways, except 13R/31L.

Noise abatement: All departures are requested to expedite climb through 1500' MSL 2200-0600.

Runway 22L preferred departure 2200-0700.

Operate transponders with altitude reporting mode and ADS-B enabled on all taxiways and runways.

Airport closed to solo student training.

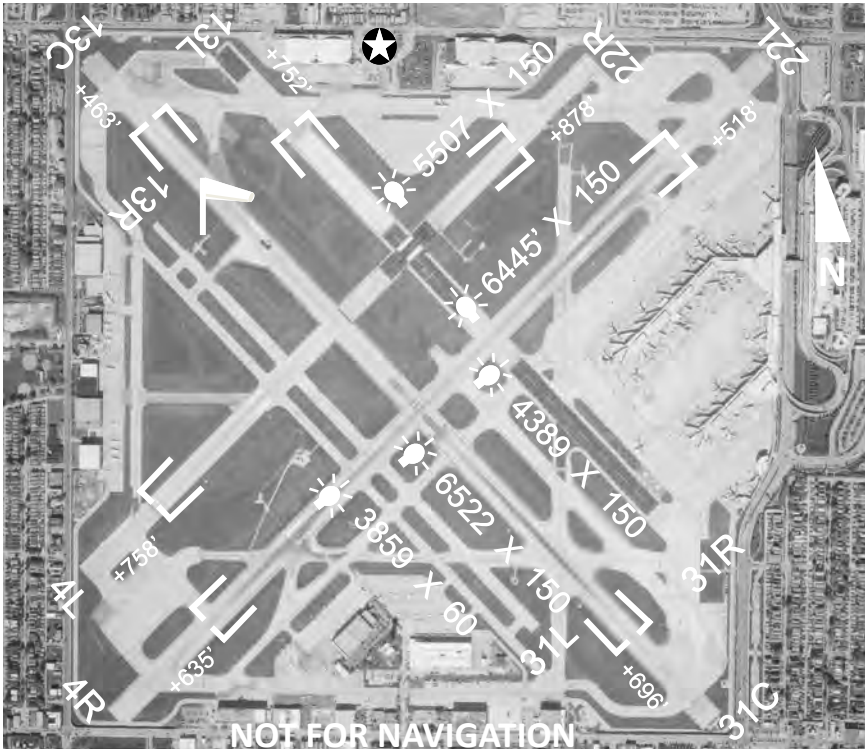

Latitude	Longitude	Elevation	Mi from CBD
41°47'09.5"	87°45'08.7"	620'	9 SW

Runway	04L/22R	04R/22L	13C/31C	Frequencies		NAV
Length	5,507'	6,445'	6,522'	CTAF		ILS
Width	150'	150'	150'	UNICOM	122.95	RNAV
Surface	Asphalt	Asphalt	Asphalt	Lights		GPS
Rwy Lights	MIRL	HIRL	HIRL	Weather	132.75	
Apch	/	04R-REIL /	13C-RLLS /		773/581-8094	
Lights		22L-REIL	31CRLLS	ATIS	132.75	
VGSI	04L-PAPI /	04R-PAPI /	13C-PAPI /	Approach	128.2	
	22R-PAPI	22L-PAPI	31C-PAPI	Tower	118.7	Fuel
Location				Ground	121.65	
ORD (113.9) r149 13.9 nm				Cnc Del	124.625	100LL
				RSS/RCO		JETA



Latitude	Longitude	Elevation	Mi from CBD
41°47'09.5"	87°45'08.7"	620'	9 SW

Runway	13L/31R	13R/31L
Length	5,141'	3,859'
Width	150'	60'
Surface	Asphalt	Asphalt
Rwy Lights	MIRL	MIRL
Apch	/	/
Lights		
VGSI	/ 31R-	/
	PAPI	

Location
ORD (113.9) r149 13.9 nm

Frequencies		NAV
CTAF		ILS
UNICOM	122.95	RNAV
Lights		GPS
Weather	132.75	
	773/581-8094	
ATIS	132.75	
Approach	128.2	
Tower	118.7	
Ground	121.65	
Cinc Del	124.625	
RSS/RCO		
		Fuel
		100LL
		JETA

**THIS PAGE
INTENTIONALLY
LEFT BLANK**

CHICAGO

CHICAGO O'HARE INTERNATIONAL

ORD



Commissioner: Ginger Evans

Address: 1000 West O'Hare

City: Chicago

Zip Code: 60666

Phone Number: 773-686-2200

E-Mail: aviation@flychicago.com

Website: www.flychicago.com

FBO Services Available: Yes

Signature Flight Support, 773/686-7000, www.signatureflight.com

AIRPORT COMMENTS:

See the FAA Chart Supplement for a complete set of Airport Comments and Frequencies.

Operate transponders with altitude reporting mode and ADS-B enabled on all taxiways and runways.

Contact Signature Flight Support for new security regulations prior to departure.



Latitude	Longitude	Elevation	Mi from CBD
41°58'38.4"	87°54'28.8"	680'	14 NW

Runway	04L/22R	04R/22L	09L/27R	Frequencies		NAV
Length	7,500'	8,075'	7,500'	CTAF		ILS
Width	150'	150'	150'	UNICOM	122.95	RNAV
Surface	Asphalt	Asphalt	Concrete	Lights		GPS
Rwy Lights	HIRL	HIRL	HIRL	Weather	135.4	LOC
Apch	/ 22R-	04R-MALSR	/		773/462-0118	
Lights	MALSR	/22L-MALSR		ATIS	135.4	
VGSI	/	04R-PAPI /	09L-ALSF2/	Approach	124.35	
	22R-PAPI	22L-PAPI	27R-ALSF2	Tower	128.15 133.0	Fuel
Location				Ground	118.05	100LL
ORD (113.9) on field				Clnc Del	121.6	JETA
				RSS/RCO		



NOT FOR NAVIGATION

Google

Latitude	Longitude	Elevation	Mi from CBD
41°58'38.4"	87°54'28.8"	680'	14 NW

Runway	09R/27L	10C/28C	10L/28R	Frequencies		NAV
Length	11,260'	10,800'	13,000'	CTAF		ILS
Width	150'	200'	150'	UNICOM	122.95	RNAV
Surface	Asphalt	Concrete	Asphalt	Lights		GPS
Rwy Lights	HIRL	HIRL	HIRL	Weather	135.4	LOC
Apch Lights	09R-MALS / 27L-ALS	10C-ALS / 28C-ALS	10L-ALS / 28R-ALS	ATIS	773/462-0118	
VGSI	09R-PAPI / 27L-PAPI	10C-PAPI / 28C-PAPI	10L-PAPI / 28R-PAPI	Approach	124.35	
				Tower	128.15 133.0	Fuel
				Ground	118.05	100LL
				Clnc Del	121.6	JETA
				RSS/RCO		

Location
ORD (113.9) on field



NOT FOR NAVIGATION

Latitude	Longitude	Elevation	Mi from CBD
41°58'38.4"	87°54'28.8"	680'	14 NW

Runway	10R/28L	14L/32R	14R/32L	Frequencies		NAV				
Length	7,500	10,005'	9,686'	CTAF		ILS				
Width	150'	150'	150'	UNICOM	122.95	RNAV				
Surface	Concrete	Asphalt	Asphalt	Lights		GPS				
Rwy Lights	HIRL	HIRL	HIRL	Weather	135.4	LOC				
Apch	10R-ALSF	14L-ALSF /	14R-ALSF/		773/462-0118					
Lights	/ 28L-ALSF	32R-MALS		ATIS	135.4					
VGSI	/	14L-PAPI /	14R-PAPI /	Approach	124.35					
<table border="1"> <thead> <tr> <th colspan="2">Location</th> </tr> </thead> <tbody> <tr> <td colspan="2">ORD (113.9) on field</td> </tr> </tbody> </table>				Location		ORD (113.9) on field		Tower	128.15 133.0	Fuel
				Location						
				ORD (113.9) on field						
				Ground	118.05	100LL				
Clnc Del	121.6	JETA								
			RSS/RCO							



NOT FOR NAVIGATION

Latitude	Longitude	Elevation	Mi from CBD
41°58'38.4"	87°54'28.8"	680'	14 NW

Helipad		H1
Length	200'	
Width	100'	
Surface	Concrete	
Rwy Lights		
Apch		
Paths		

Frequencies		NAV
CTAF		
UNICOM	122.95	
Lights		
Weather	135.4	
	773/462-0118	
ATIS	135.4	
Approach	124.35	
Tower	128.15 133.0	
Ground	118.05	
Cnc Del	121.6	
RSS/RCO		
		Fuel
		100LL
		JETA

Location
ORD (113.9) on field

**THIS PAGE
INTENTIONALLY
LEFT BLANK**

COMPTON
BRESSON AIRPORT
C82



Airport Manager: Mark Bresson
Address: 2764 Highway 30
City: Compton
Zip Code: 61318
Phone Number: 815/757-8840
E-Mail: bressonflying@gmail.com
Website: www.bressonflying.com

FBO Services Available: No

AIRPORT COMMENTS:

Runway 18 and 36 displaced threshold. Runway 18/36 total length 2590'.

Runway and threshold lights out of service indefinitely.

Runway lights non-standard.

Airport closed winter months when snow covered except for ski equipped aircraft.

Runway 18/36 displaced threshold marked with tires and lights.



Latitude	Longitude	Elevation	Mi from CBD
41°45'45.1"	89°06'05.3"	769'	4 N

Runway	18/36
Length	2,590'
Width	184'
Surface	Turf
Rwy Lights	NSTD
Apch Lights	
VGSI	

Frequencies		NAV
CTAF	123.0	
UNICOM		
Lights		
Weather (RPJ)	119.675 815/562-2955	
ATIS		
Approach		
Tower		
Ground		Fuel
Cinc Del		
RSS/RCO		

Location
PLL (111.2) r120 22.5 nm

DANVILLE
VERMILION REGIONAL
DNV

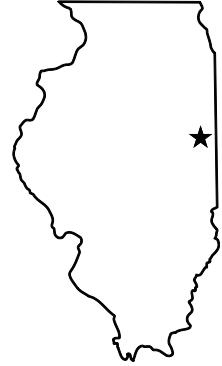

Airport Manager: Rod Hightower
Address: 22633 North Bowman Avenue
City: Danville
Zip Code: 61834-7459
Phone Number: 217/442-4624
E-Mail: manager@vrairport.com
Website: www.vrairport.com

FBO Services Available: Yes
Midwest Aero, 217/431-1998, midwestaero.com

AIRPORT COMMENTS:

Increase runway light intensity using CTAF.



Latitude	Longitude	Elevation	Mi from CBD
40°11'58.9"	87°35'43.9"	697'	4 NE

Runway	03/21	16/34
Length	6,006'	3,999'
Width	100'	100'
Surface	Asphalt	Asphalt
Rwy Lights	HIRL	MIRL
Apch Lights	/ 21-MALS	16-REIL / 34-REIL
VGSI	03-VASI / 21-VASI	16-VASI / 34-VASI

Location
DNV (111.0) r195 5.9 nm

Frequencies		NAV
CTAF	122.7	ILS
UNICOM	122.7	RNAV
Lights		GPS
Weather	119.275	VOR
	217/442-4660	
ATIS		
Approach	121.35 (CMI)	
Tower		
Ground		
Clncl Del	121.7	
RSS/RCO		
		Fuel
		100LL
		JET A

DECATUR

DECATUR

DEC



Airport Manager: Tim A. Wright

Address: 910 South Airport Road

City: Decatur

Zip Code: 62521-4259

Phone Number: 217/428-2423

E-Mail:

Website: www.decaturn-airport.com

FBO Services Available: Yes

Gaitros Aviation, 217/423-9903, www.gaitrosaviation.com

AIRPORT COMMENTS:

Runway 12 and runway 18 ends are closely aligned. Verify correct runway and compass heading prior to departure.

Runway 06 and runway 36 approach ends are closely aligned. Verify correct runway and compass heading prior to departure.

Increase runway light intensity using CTAF.

When tower is closed, be alert for intermittent vehicular traffic in airport operations area.

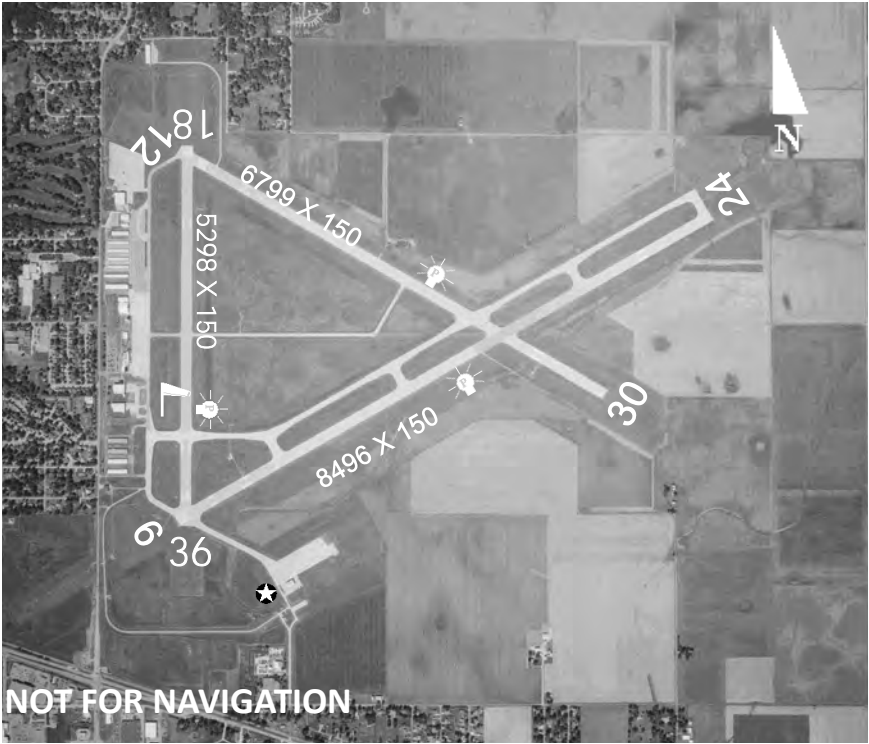

NOT FOR NAVIGATION

Latitude	Longitude	Elevation	Mi from CBD
39°50'04.4"	88°51'56.5"	682'	4 E

Runway	06/24	12/30	18/36	Frequencies		NAV			
Length	8,496	6,799'	5,298'	CTAF	118.9	ILS			
Width	150'	150'	150'	UNICOM	122.95	RNAV			
Surface	Asphalt	Asphalt	Asphalt	Lights		GPS			
Rwy Lights	HIRL	MIRL	MIRL	Weather	126.35	LOC			
Apch Lights	06-MALSRL /	/	/ 36-REIL	ATIS	126.35	VOR			
VGSI	/ 24-VASI	/ 30-VASI	18-VASI / 36-VASI	Approach	132.85 (CMI)	<table border="1"> <thead> <tr> <th>Fuel</th> </tr> </thead> <tbody> <tr> <td>100LL</td> </tr> <tr> <td>JETA</td> </tr> </tbody> </table>	Fuel	100LL	JETA
Fuel									
100LL									
JETA									
<table border="1"> <thead> <tr> <th>Location</th> </tr> </thead> <tbody> <tr> <td>AXC (117.2) r353 5.8nm</td> </tr> </tbody> </table>				Location	AXC (117.2) r353 5.8nm		Tower	118.9	
Location									
AXC (117.2) r353 5.8nm									
				Ground	121.75				
				Clnc Del					
				RSS/RCO					

DEKALB

DEKALB TAYLOR MUNICIPAL

DKB



Airport Manager: Renee Riani

Address: 3232 Pleasant Street

City: DeKalb

Zip Code: 60115-8469

Phone Number: 815/748-8102

E-Mail: tcleveland@cityofdekalb.com

Website: www.dekalbairport.com

FBO Services Available: Yes

DeKalb Flight Center, 815/758-3521

AIRPORT COMMENTS:

Increase runway light intensity using CTAF.

GCO frequency 121.725 out of service indefinitely.



Latitude	Longitude	Elevation	Mi from CBD
41°56'01.8"	88°42'20.5"	913'	2 NE

Runway	02/20	09/27
Length	7,026'	4,201'
Width	100'	75'
Surface	Asphalt	Asphalt
Rwy Lights	MIRL	MIRL
Apch Lights	/ 20-REIL	09-REIL / 27-REIL
VGSI	02-PAPI / 20-PAPI	09-PAPI / 27-PAPI

Location
DPA (108.4) r277 16.1 nm

Frequencies		NAV
CTAF	122.7	ILS
UNICOM	122.7	RNAV
Lights		GPS
Weather	119.075	
	815/748-2350	
ATIS		
Approach	133.5	
Tower		
Ground		
Cnc Del		
RSS/RCO		
		Fuel
		100LL
		JET A

DIXON

DIXON MUNICIPAL—CHARLES R WALGREEN FIELD

C73



Airport Manager: Jim Canterbury

Address: 1650 Franklin Grove Road

City: Dixon

Zip Code: 61021-9154

Phone Number: 815/288-1485

E-Mail:

Website: www.discoverdixon.org

FBO Services Available: Yes

Breneman Aircraft Service, 815/284-0292

AIRPORT COMMENTS:

Increase runway light intensity using CTAF.

Taxiways have edge reflectors with no lights.

Admin building access is 24 hours for restroom and telephone.

Self-serve fuel available 24 hours.

For attendant call 815/667-0161 or 815/440-6557.

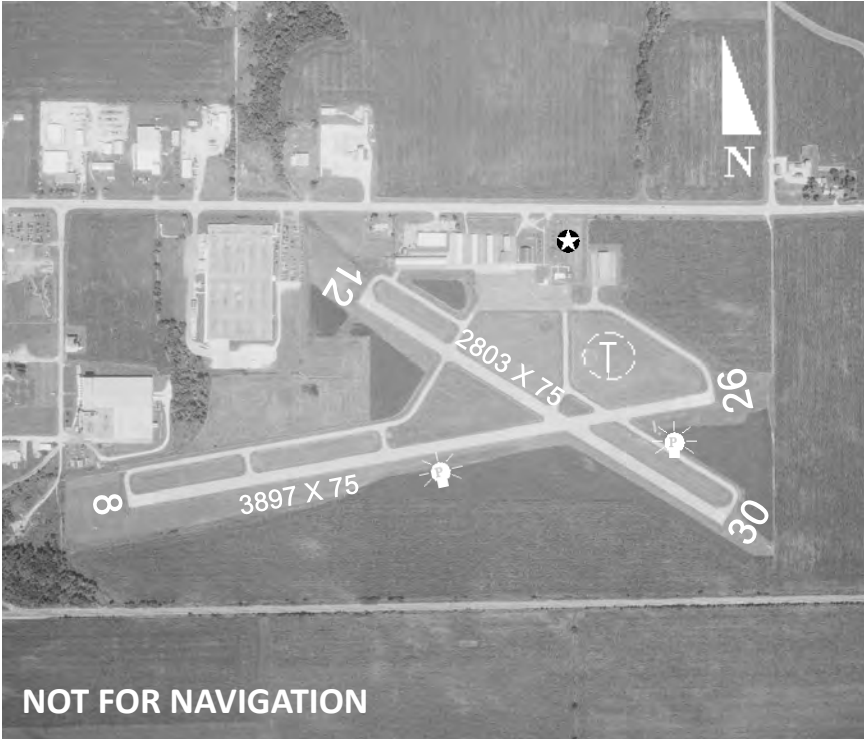

Latitude	Longitude	Elevation	Mi from CBD
41°50'01.3"	89°26'46.4"	785'	1 E

Runway	08/26	12/30
Length	3,897'	2,803'
Width	75'	75'
Surface	Asphalt	Asphalt
Rwy Lights	MIRL	MIRL
Apch Lights	08-REIL /	/
VGSI	2C PAPI /	/

Location
PLL (111.2) r153 10.6 nm

Frequencies		NAV
CTAF	123.05	RNAV
UNICOM	123.05	GPS
Lights		VOR
Weather	118.575	
	815/288-2039	
ATIS		
Approach	126.0 (RFD)	
Tower		
Ground		
Cnc Del		
RSS/RCO		
		Fuel
		100LL
		JET A

DWIGHT

DWIGHT

DTG



Airport Manager: Dan Ribordy

Address: 10350 S Dwight Rd

City: Dwight

Zip Code: 60420

Phone Number: 815/374-4319

E-Mail:

Website:

FBO Services Available: Yes

Dwight Aero Service, 815/584-2486

AIRPORT COMMENTS:

Runway 09/27 total length 2,364'.

Runway 09/27 21' asphalt strip centered on 100' turf strip.

For runway lights and rotating beacon, call 815/584-2486.

Runway 09/27 non-standard lighting and non-standard markings.

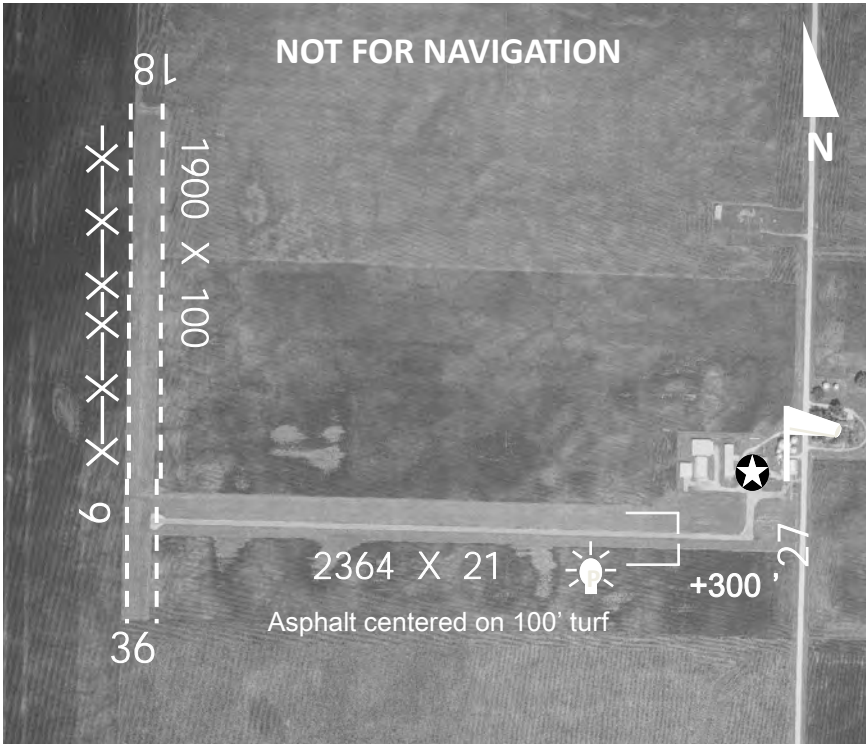

Latitude	Longitude	Elevation	Mi from CBD
41°07'57.4"	88°26'19.1"	632'	3 N

Runway	09/27	18/36
Length	2,364'	1,900'
Width	21'	100'
Surface	Asphalt/Turf	Turf
Rwy Lights	LIRL	
Apch Lights	/	/
VGSI	/	/

Frequencies		NAV
CTAF	122.8	RNAV
UNICOM	122.8	GPS
Lights		
Weather (PNT)	119.675 815/844-0923	
ATIS		
Approach		
Tower		
Ground		
Clnc Del		
RSS/RCO		
		Fuel
		100LL

Location
PNT (109.6) r033 23.0 nm

EFFINGHAM

EFFINGHAM COUNTY MEMORIAL

1H2



Airport Manager: Jerry Tate

Address: 14449 East 1100th Avenue

City: Effingham

Zip Code: 62401

Phone Number: 217/536-5312

E-Mail:

Website:

FBO Services Available: Yes

217/536-5312

AIRPORT COMMENTS:

Increase runway light intensity using CTAF.



Latitude	Longitude	Elevation	Mi from CBD
39°04'13.6"	88°32'00.7"	585'	3 S

Runway	01/19	11/29
Length	3,400'	5,103'
Width	60'	100'
Surface	Asphalt	Concrete
Rwy Lights	MIRL	MIRL
Apch Lights	/	/ 29-REIL
VGSI	01-PVASI / 19-PVASI	/

Frequencies		NAV
CTAF	122.8	RNAV
UNICOM	122.8	GPS
Lights		VOR
Weather	118.375 217/536-5976	
ATIS		
Approach	124.3 (KC Ctr)	
Tower		
Ground		
Clncl Del		
RSS/RCO		
		Fuel
		100LL
		JET A

Location
BIB (109.0) r342 9.3 nm

ERIE

ERIE AIR PARK

3H5



Airport Manager: James E. Robinson

Address: 8689 Star Rd

City: Erie

Zip Code: 61250

Phone Number: 309/230-0944

E-Mail:

Website: www.erieairpark.com

FBO Services Available: No

AIRPORT COMMENTS:

Runway 18U/36U thresholds marked with L-shaped white gravel.

Remote control aircraft activity west of runway 36 on Wednesday evenings, weather permitting.



Latitude	Longitude	Elevation	Mi from CBD
41°40'56.7"	90°04'43.0"	600'	1 N

Runway	18U/36U
Length	2,000'
Width	200'
Surface	Turf
Rwy Lights	
Apch Lights	/
VGSI	/

Frequencies		NAV
CTAF	122.9	
UNICOM		
Lights		
Weather (CWI)	125.525 563/243-8934	
ATIS		
Approach		
Tower		Fuel
Ground		
Cinc Del		
RSS/RCO		

Location
CVA (113.8) r091 18.2 nm

FAIRFIELD

FAIRFIELD MUNICIPAL

FWC



Airport Manager: Gary Moore

Address: 883 US Highway 45

City: Fairfield

Zip Code: 62837

Phone Number: 618/842-9587

E-Mail: fairfieldairport@frontier.com

Website:

FBO Services Available: Yes

Fairfield Municipal Airport, 618/842-9587

AIRPORT COMMENTS:

For attendant after hours call 618/842-4821.

Increase runway light intensity and activate MIRL/REIL using CTAF.



Latitude	Longitude	Elevation	Mi from CBD
38°22'43.1"	88°24'45.5"	434'	2 W

Runway	09/27	18/36
Length	4,000'	1,999'
Width	75'	60'
Surface	Asphalt	Asphalt
Rwy Lights	MIRL	MIRL
Apch Lights	09-REIL /	/
VGSI	09-PVASI /	/
	27-PVASI	

Frequencies		NAV
CTAF	123.05	RNAV
UNICOM	123.05	GPS
Lights		NDB
Weather	119.425	
	618/847-4709	
ATIS		
Approach	127.7 (KC Ctr)	
Tower		
Ground		
Clnc Del		
RSS/RCO		
		Fuel
		100LL
		JET A

Location
SAM (116.6) r245 16.7 nm

FLORA

FLORA MUNICIPAL

FOA



Airport Manager: Karen Pickel

Address: 1 Airport Road

City: Flora

Zip Code: 62839

Phone Number: 618/662-2823

E-Mail: floraair@bspeedy.com

Website:

FBO Services Available: Yes

Flora Municipal Airport, 618/662-2823

AIRPORT COMMENTS:

Runway 15 and 33 displaced threshold. Runway 15/33 total length 2715'.

Runway 15/33 day use only.

Runway 15/33 soft when wet.

Increase runway light intensity using CTAF.

Self-serve fuel available.

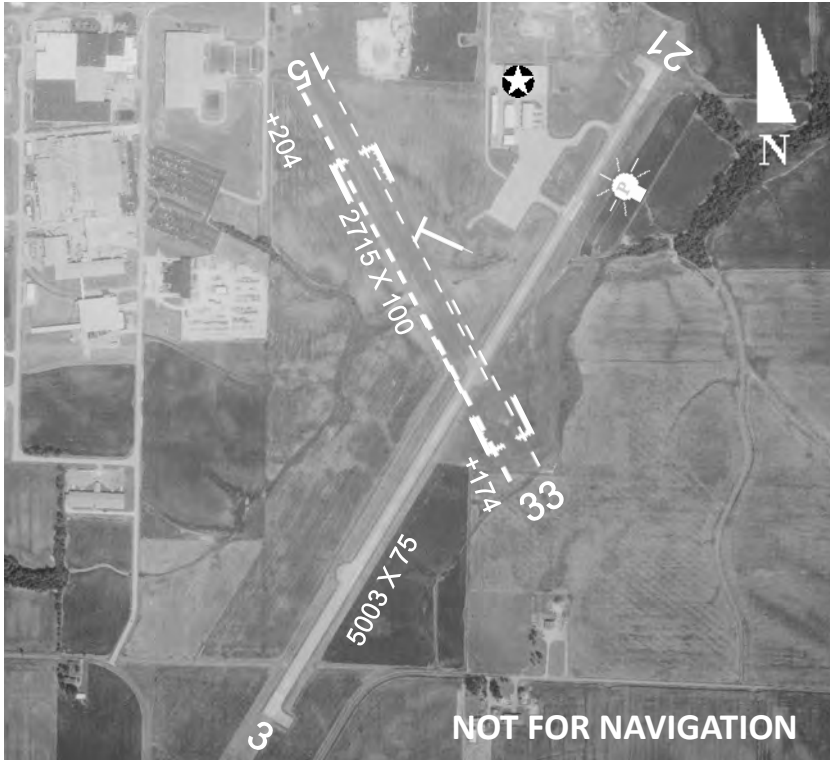

Latitude	Longitude	Elevation	Mi from CBD
38°39'45.39"	88°27'11.2"	473'	2 E

Runway	03/21	15/33
Length	5,003'	2,715'
Width	75'	100'
Surface	Asphalt	Turf
Rwy Lights	MIRL	
Apch Lights	/ 21-REIL	/
VGSI	03-PVASI / 21-PVASI	/

Frequencies		NAV
CTAF	122.7	RNAV
UNICOM	122.7	GPS
Lights		LOC
Weather	120.175	
	618/662-8355	
ATIS		
Approach	127.7 (KC Ctr)	
Tower		
Ground		
Clncl Del		
RSS/RCO		

Location
BIB (109.0) r172 15.4 nm

Fuel
100LL
JET A

FREEPORT

ALBERTUS

FEP



Airport Manager: Angie Janssen

Address: 1255 East Airport Road

City: Freeport

Zip Code: 61032

Phone Number: 815/232-1078

E-Mail: freeportairport@yahoo.com

Website: www.ci.freeport.il.us

FBO Services Available: Yes

Freeport Flite Center, 815/232-1078

AIRPORT COMMENTS:

Increase runway light intensity using CTAF.

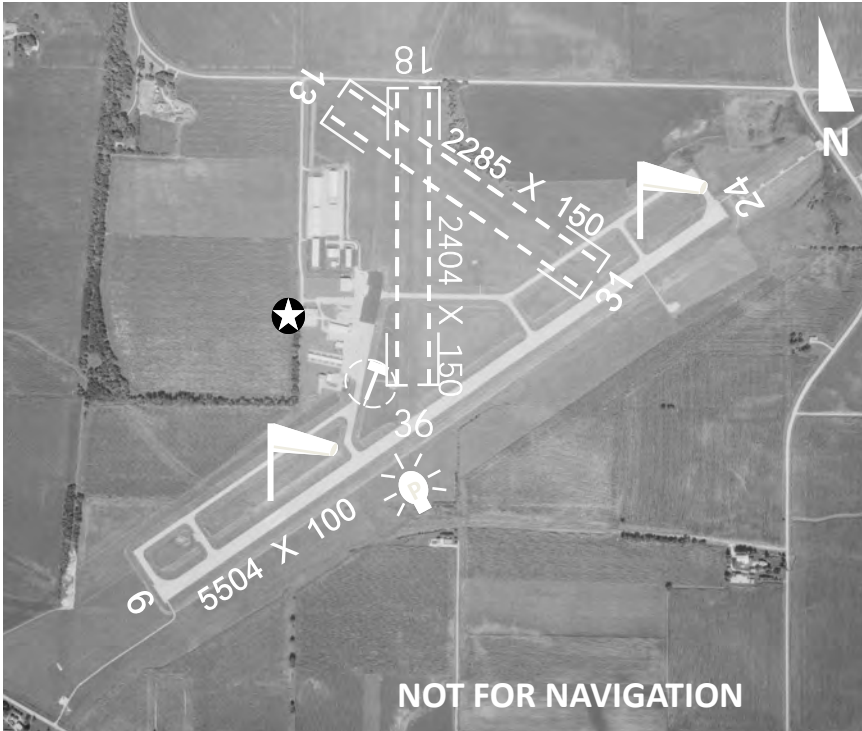

Latitude		Longitude		Elevation		Mi from CBD	
42°14'46.2"		89°34'55.2"		859'		3 SE	
Runway	06/24	13/31	18/36	Frequencies		NAV	
Length	5,504'	2,285'	2,404'	CTAF	122.8	ILS	
Width	100'	150'	150'	UNICOM	122.8	RNAV	
Surface	Asphalt	Turf	Turf	Lights		GPS	
Rwy Lights	MIRL			Weather	120.525	VOR	
Apch	/	/		815/233-4472			
Lights	24-MALSR	/		ATIS			
VGSI	06-PAPI / 24-PAPI			Approach	126.0		
				Tower			
				Ground			
				Clncl Del	121.85		
				RSS/RCO			
Location						Fuel	
PLL (111.2) r348 17.0 nm						100LL JET A	

GALESBURG

GALESBURG MUNICIPAL

GBG



Airport Manager: Tony Oligney-Estill

Address: 58 State Route 164

City: Galesburg

Zip Code: 61401

Phone Number: 309/342-3134

E-Mail:

Website: www.ci.galesburg.il.us/services/air

FBO Services Available: Yes

Jet Air, Inc., 309/342-3134, www.jetairinc.com

AIRPORT COMMENTS:

Increase light intensity using CTAF.

Self serve fuel available.



Latitude	Longitude	Elevation	Mi from CBD
40°56'16.8"	90°25'52.1"	764'	3 SW

Runway	03/21	10/28
Length	5,792'	3,600'
Width	150'	100'
Surface	Asphalt	Asphalt
Rwy Lights	HIRL	MIRL
Apch Lights	03-MALSR / 21-REIL	/
VGSI	/ 21-VASI	/

Frequencies		NAV
CTAF	123.0	ILS
UNICOM	123.0	LOC
Lights		RNAV
Weather	118.975	GPS
	309/343-3711	VOR
ATIS		
Approach	133.275 (MLI)	
Tower		
Ground		
Clncl Del	120.7	
RSS/RCO		

Location
GBG (109.8) on field

Fuel
100LL
JET A

GENESEO

GEN-AIRPARK

3G8



Airport Manager: Kent Johnson/ Scott Durian

Address: 20035 1700 St East

City: Geneseo

Zip Code: 61254

Phone Number: 309/912-0437

E-Mail: Airport368@gmail.com

Website:

FBO Services Available: No

AIRPORT COMMENTS:

Runway 9 and 27 displaced threshold. Runway 9/27 total length 2568'.

Six foot fence 30' north of approach end runway 9—not lighted.

Parachute activity on and in the vicinity of the airport.

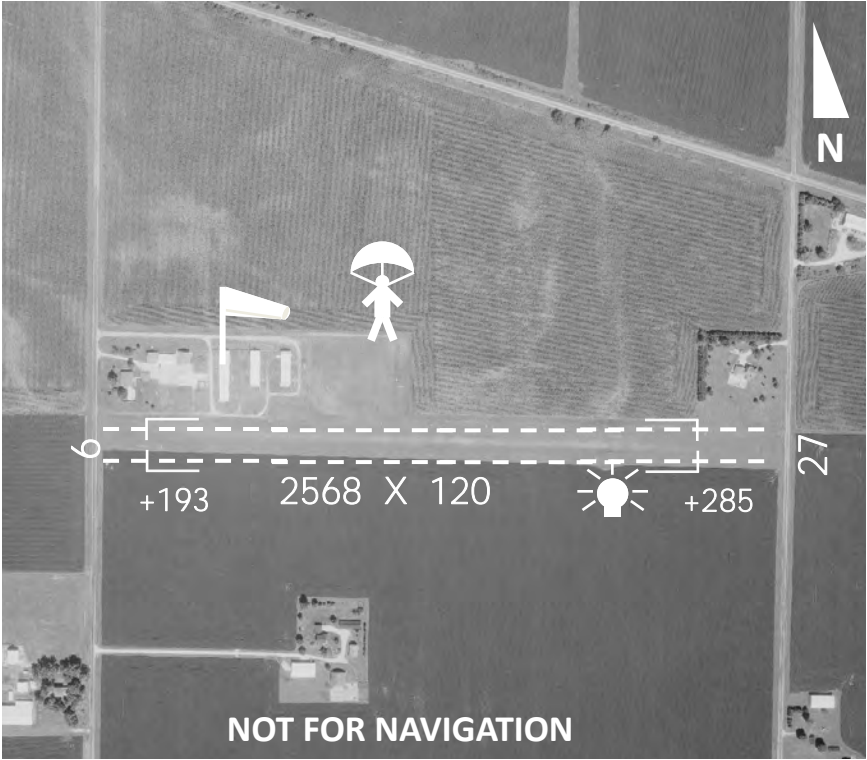

Latitude	Longitude	Elevation	Mi from CBD
41°26'23.2"	90°06'36.2"	645'	2 SE

Runway 09/27		Frequencies		NAV
Length	2,568'	CTAF	122.9	
Width	120'	UNICOM	122.9	
Surface	Turf	Lights		
Rwy Lights	NSTD	Weather		
Apch	/	(MLI)	309/799-7096	
Lights		ATIS		
VGSI	/	Approach		
		Tower		
		Ground		
		Cinc Del		
		RSS/RCO		
Location				Fuel
CVA (113.8) r130 23.3 nm				

GRAYSLAKE

CAMPBELL

C81



Airport Manager: Cathy Kane
Address: PO Box 474, Suite 401
City: Grayslake
Zip Code: 60030
Phone Number: 847/201-1618
E-Mail:
Website:

FBO Services Available: Yes
Cardinal Aircraft Service, 847/223-2200

AIRPORT COMMENTS:

Runway 24 displaced threshold. Runway 9/24 total length 3573'.

No touch and go landings permitted.

Runway 06/24 southwest 1000' turf/gravel.

Runway 06/24 pavement has several areas of depressions. Runway edges drop off in excess of 2 inches.

Model aircraft flying 1/2 mile southeast of runway 27 threshold.

Unlighted power lines 167 AGL 3/4 mile south of runway 09/27.

Runway 09/27 nonstandard TRIL; only operational dusk to dawn.

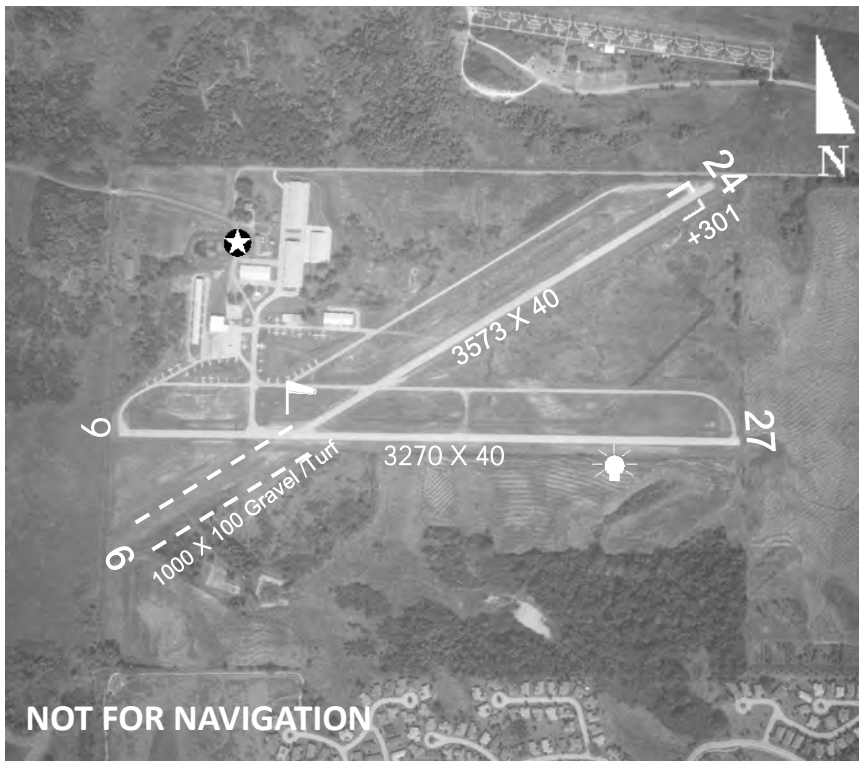

Latitude	Longitude	Elevation	Mi from CBD
42°19'28.6"	88°04'26.7"	243'	2 SW

Runway	06/24	09/27	Frequencies		NAV				
Length	3,573'	3,270'	CTAF	122.7	RNAV				
Width	40'	40'	UNICOM	122.7	GPS				
Surface	Asph/Turf	Asphalt	Lights		VOR				
Rwy Lights	/	LIRL	Weather						
Apch			(UGN)	847/782-0876					
Lights	/	/	ATIS						
VGSI		09-TRIL / 27-TRIL	Approach	120.55					
<table border="1"> <thead> <tr> <th colspan="2">Location</th> </tr> </thead> <tbody> <tr> <td colspan="2">OBK (113.0) r321 8.2 nm</td> </tr> </tbody> </table>			Location		OBK (113.0) r321 8.2 nm		Tower		Fuel
			Location						
			OBK (113.0) r321 8.2 nm						
			Ground		100LL				
Cln Del									
RSS/RCO									

GREENVILLE

GREENVILLE

GRE

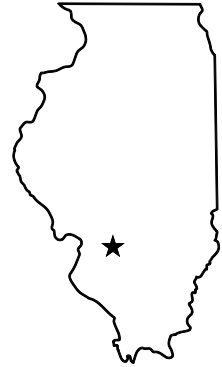

Airport Manager: Larry Kleiner

Address: 1374 Sky Lane

City: Greenville

Zip Code: 62246

Phone Number: 618/664-0926

E-Mail: gaa62246@gmail.com

Website:

FBO Services Available: Yes

Greenville Airport, 618/664-0926

AIRPORT COMMENTS:

Increase light intensity using CTAF.

Intensive parachute operations.

For AWOS click 3 times on CTAF.

Door code for building entry is CTAF.

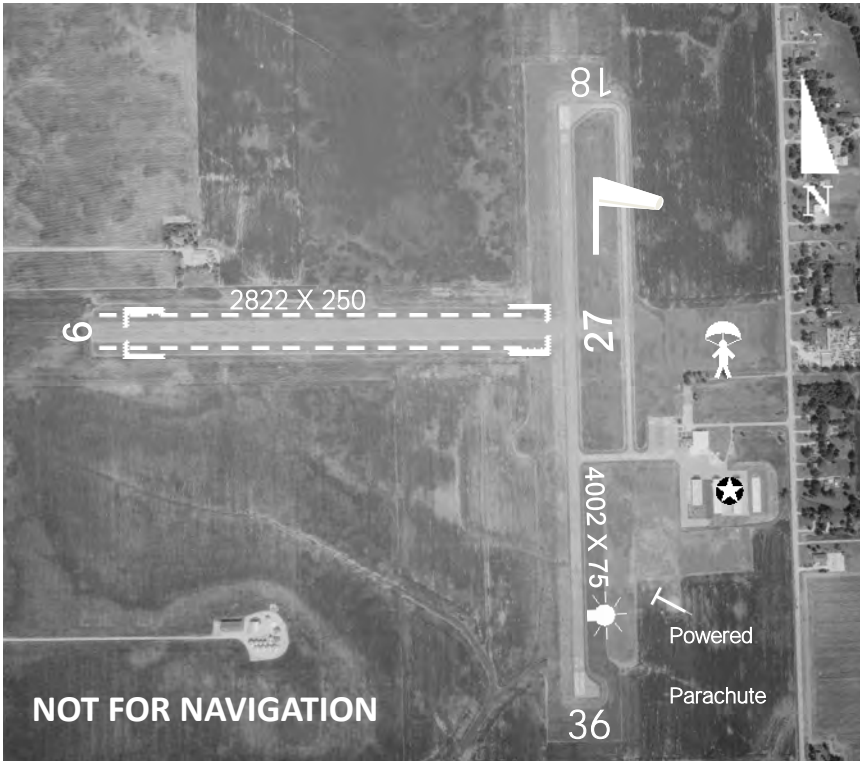

NOT FOR NAVIGATION

Latitude	Longitude	Elevation	Mi from CBD
38°50'10.4"	89°22'44.0"	541'	3 S

Runway	09/27	18/36	Frequencies		NAV
Length	2,822'	4,002'	CTAF	123.05	RNAV
Width	250'	75'	UNICOM	123.05	GPS
Surface	Turf	Asphalt	Lights		VOR
Rwy Lights	/	MIRL	Weather	123.05	
Apch				618/664-1939	
Lights	/	/	ATIS		
VGSI		18-REIL / 36-REIL	Approach	124.3 (KC Ctr)	Fuel
Location			Tower		100LL
VLA (114.3) r209 18.5 nm			Ground		JET A
			Clncl Del		
			RSS/RCO		

GREENWOOD/WONDER LAKE

GALT FIELD

10C



Airport Manager: Justin Cleland

Address: 5112 Greenwood Rd.

City: Greenwood

Zip Code: 60097

Phone Number: 815/648-2433

E-Mail: fbo@galtairport.com

Website: www.galtairport.com

FBO Services Available: Yes

Galt Airport LLC, 815/648-2433, www.galtairport.com

AIRPORT COMMENTS:

NOTE: Runway 18/36 depicted length includes displaced threshold.

Runway 18 and 36 displaced thresholds. Runway 18/36 total length 2141'.

Runway 9/27 nonstandard lights due to spacing. 2,669' lighted at night.

Deer on and in the vicinity of the airport.

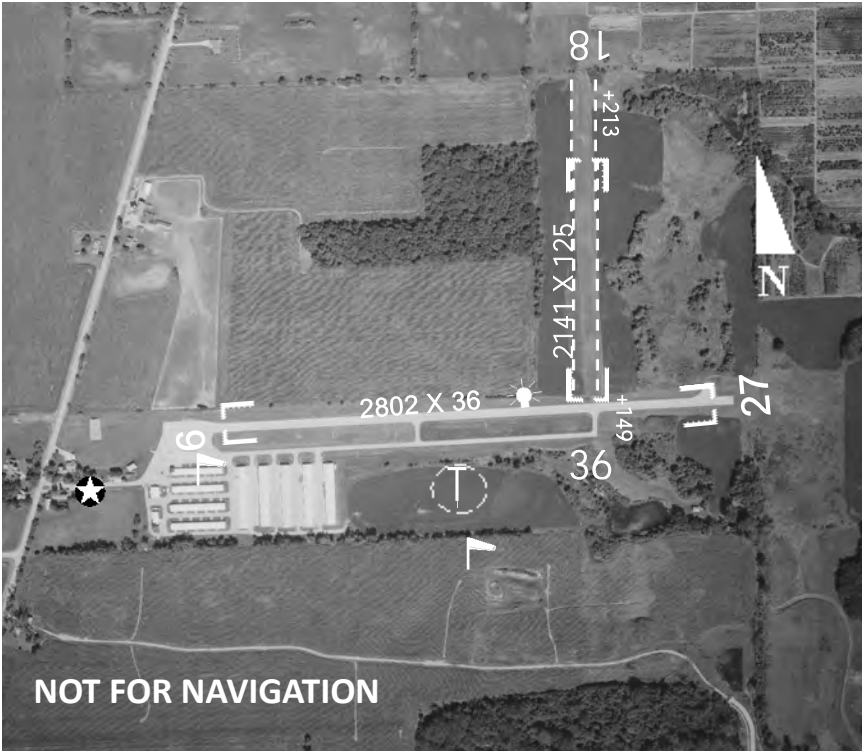

Latitude	Longitude	Elevation	Mi from CBD
42°24'10.4"	88°22'30.4"	875'	1 N

Runway	09/27	18/36
Length	2,802'	2,141'
Width	36'	125'
Surface	Asphalt	Turf
Rwy Lights	LIRL	
Apch Lights		
VGSI	/	/

Location
OBK (113.0) r302 21.8nm

Frequencies		NAV
CTAF	122.8	RNAV
UNICOM	122.8	GPS
Lights		VOR
Weather (BUU)	114.5 262/757-0907	
ATIS		
Approach	120.55	
Tower		
Ground		
Clncl Del		
RSS/RCO		
		Fuel
		100LL

HARRISBURG

HARRISBURG-RALEIGH

HSB

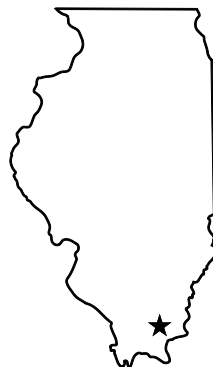

Airport Manager: Dale Shelton

Address: 5125 Highway 34 North

City: Raleigh

Zip Code: 62977-1400

Phone Number: 618/253-7806

E-Mail: dshelton1018@gmail.com

Website:

FBO Services Available: Yes

Harrisburg-Raleigh Airport, 618/253-7806

AIRPORT COMMENTS:

To increase runway light intensity use CTAF.

Runway 32 has 900' stopway.

Ultralight activity on and in the vicinity of the airport.

Self serve 100LL available 24 hours. For Jet A fuel after hours, contact airport manager at 618/499-5058.



Latitude	Longitude	Elevation	Mi from CBD
37°48'40.5"	88°33'00.9"	398'	4 N

Runway	06/24	14/32
Length	5,013'	2,764'
Width	75'	75'
Surface	Asphalt	Asphalt
Rwy Lights	MIRL	MIRL
Apch Lights	06-REIL / 24-REIL	
VGSI	06-PAPI / 24-PAPI	

Frequencies		NAV
CTAF	122.8	RNAV GPS
UNICOM	122.8	
Lights		
Weather	135.925 618/253-3010	
ATIS		
Approach		
Tower		
Ground		
Cnc Del		
RSS/RCO		
		Fuel
		100LL JET A

Location
MWA (110.4) r077 22.1mm

HARVARD

DACY

OCO



Airport Manager: Dave Dacy

Address: 22207 Airport Rd

City: Harvard

Zip Code: 60033

Phone Number: 815/943-9876

E-Mail:

Website:

FBO Services Available: Yes

Dacy Airshows, 815/943-9876

AIRPORT COMMENTS:

To increase runway light intensity use CTAF.

Runway 09 displaced threshold. Runway 09/27 total length 3589'.

Runway 18 displaced threshold. Runway 18/36 total length 2577'.

Runway 14 displaced threshold. Runway 14/36 total length 2633'.

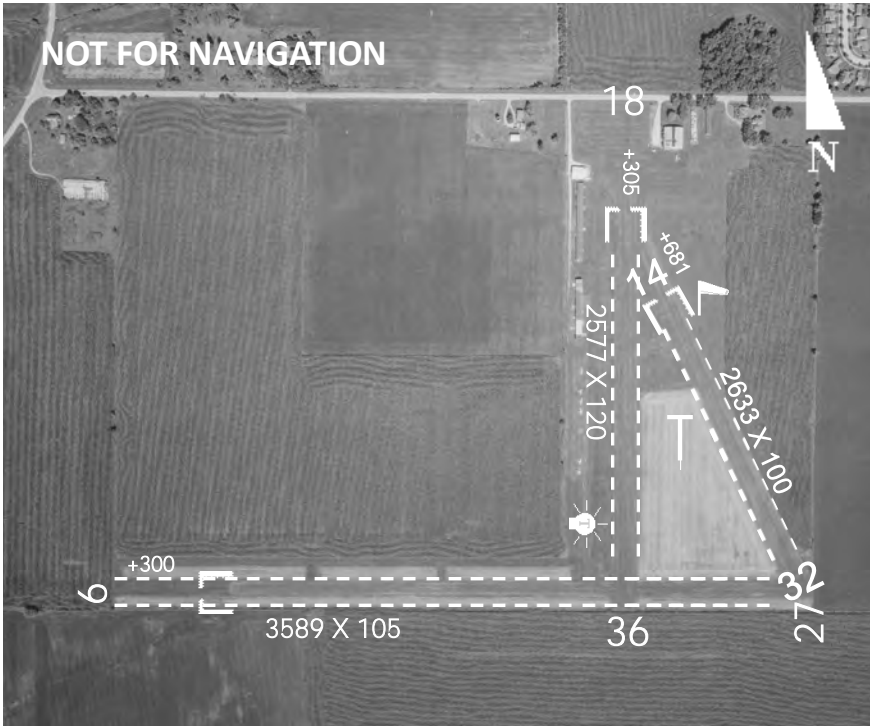

Latitude	Longitude	Elevation	Mi from CBD
42°24'08.9"	88°37'56.6"	913'	1 SW

Runway	09/27	14/32	18/36	Frequencies		NAV
Length	3,589'	2,633'	2,577'	CTAF	122.9	
Width	105'	100'	120'	UNICOM		
Surface	Turf	Turf	Turf	Lights		
Rwy Lights				Weather		
Apch Lights	/	/	/	ATIS		
VGSI	/	/	/	Approach		
Location				Tower		Fuel
BUU (114.5) r221 22.6 nm				Ground		100LL
				Clnc Del		
				RSS/RCO		

HAVANA

HAVANA REGIONAL

910



Airport Manager: Bob Martin
Address: 18206 Quiver Beach Rd.
City: Havana
Zip Code: 62644
Phone Number: 309/543-9006
E-Mail: flybyewire@gmail.com
Website: www.havanaregionalairport.com

FBO Services Available: Yes
Havana Regional Airport, 309/696-4836

AIRPORT COMMENTS:

Call ahead for fuel availability.



NOT FOR NAVIGATION

Latitude	Longitude	Elevation	Mi from CBD
40°13'21.7"	90°31'22.0"	499'	5 SE

Runway	09/27
Length	2,235'
Width	100'
Surface	Turf
Rwy Lights	MIRL
Apch Lights	
VGSI	

Frequencies		NAV
CTAF	122.9	
UNICOM		
Lights		
Weather		
ATIS		
Approach		
Tower		
Ground		
Cnc Del		
RSS/RCO		
		Fuel
		100LL
		MOGAS

Location
SPI (112.7) r326 27.9 nm

HIGHLAND
HIGHLAND-WINET
H07

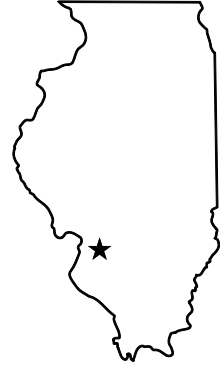

Airport Manager: Max Gieseke
Address: 13427 Luber Dr.
City: Highland
Zip Code: 62249
Phone Number: 618/977-9063 (H)
E-Mail:
Website:

FBO Services Available: No

AIRPORT COMMENTS:

Runway 18 and 36 displaced threshold. Runway 18/36 total length 2200'.

Extensive glider operations along west side of runway; Gliders fly opposite position to powered aircraft.

To assure firm turf, do not taxi south of above ground fuel tank.

Admin building can be accessed by pushing numbers 2 and 4 together, then 3.



Latitude	Longitude	Elevation	Mi from CBD
38°46'45.3"	89°38'25.6"	537'	3 NE

Runway	18/36
Length	2,200'
Width	100'
Surface	Turf
Rwy Lights	
Apch Lights	
VGSI	

Frequencies		NAV
CTAF	122.9	
UNICOM		
Lights		
Weather (GRE)	123.05 618/664-1939	
ATIS		
Approach		
Tower		Fuel
Ground		
Cnc Del		
RSS/RCO		

Location
TOY (116.0) r076 13.2 nm

HINCKLEY

HINCKLEY

0C2



Airport Manager: Alan Abell

Address: 170 N May St.

City: Hinckley

Zip Code: 60520

Phone Number: 847/888-2919

E-Mail: prairie_aero@gmail.com

Website:

FBO Services Available: No

AIRPORT COMMENTS:

Glider operations surface to 17,500'

Airport may be unusable under very wet conditions.

8' crops off runway ends during growing season.

Runway not plowed; use at your own risk.



Latitude	Longitude	Elevation	Mi from CBD
41°46'15.1"	88°42'12.3"	760'	3 W

Runway	09/27
Length	2,640'
Width	100'
Surface	Turf
Rwy Lights	
Apch Lights	
VGSI	

Frequencies		NAV
CTAF	122.9	
UNICOM		
Lights		
Weather (DKB)	119.075 815/748-2350	
ATIS		
Approach		
Tower		Fuel
Ground		
Cinc Del		
RSS/RCO		

Location
DPA (108.4) r244 17.3 nm

JACKSONVILLE

JACKSONVILLE MUNICIPAL

IJX



Airport Manager: Shastin Saxer

Address: 1956 Baldwin Road

City: Jacksonville

Zip Code: 62650

Phone Number: 217/243-5824

E-Mail: manager@flyijx.com

Website: www.jacksonvillemunicipalairport.com

FBO Services Available: Yes

Jacksonville Municipal Airport, 217/243-5824,

www.jacksonvillemunicipalairport.com

AIRPORT COMMENTS:

Activate runway lights using CTAF.

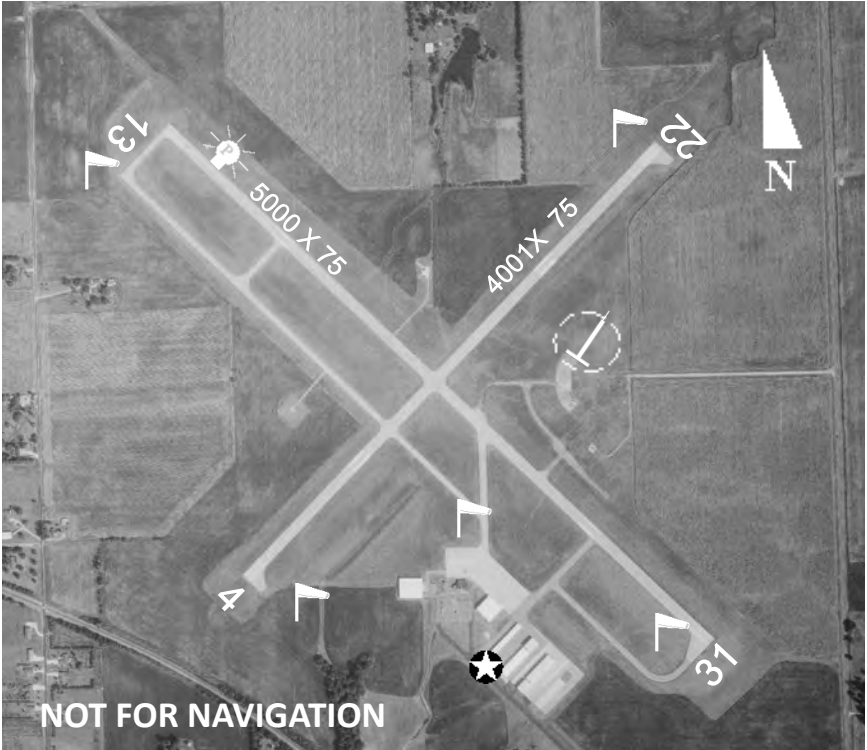

Latitude	Longitude	Elevation	Mi from CBD
39°46'28.6"	90°14'17.8"	624'	3 N

Runway	04/22	13/31
Length	4,001'	5,000'
Width	75'	75'
Surface	Asphalt	Asphalt
Rwy Lights	MIRL	MIRL
Apch Lights	/ 22-REIL	13-REIL / 31-REIL
VGSI	/	13- VASI /

Location
IJX (108.6) on field

Frequencies		NAV
CTAF	122.8	RNAV
UNICOM	122.8	GPS
Lights		VOR
Weather	120.525 217/243-6379	
ATIS		
Approach	118.45 (SPI)	
Tower		
Ground		
Clnc Del	118.45 (SPI)	
RSS/RCO		
		Fuel
		100LL
		JET A

JOLIET

JOLIET REGIONAL

JOT



Airport Manager: Jennifer McFarland

Address: 4000 West Jefferson Street

City: Joliet

Zip Code: 60431-4718

Phone Number: 815/741-7267

E-Mail: jmcfarland@jolietpark.org

Website: www.jolietpark.org

FBO Services Available: Yes

Joliet Park District, 815/741-7267

AIRPORT COMMENTS:

Runway 13 and 31 displaced threshold. Runway 13/31 total length 2,821'.

To increase light intensity use CTAF.

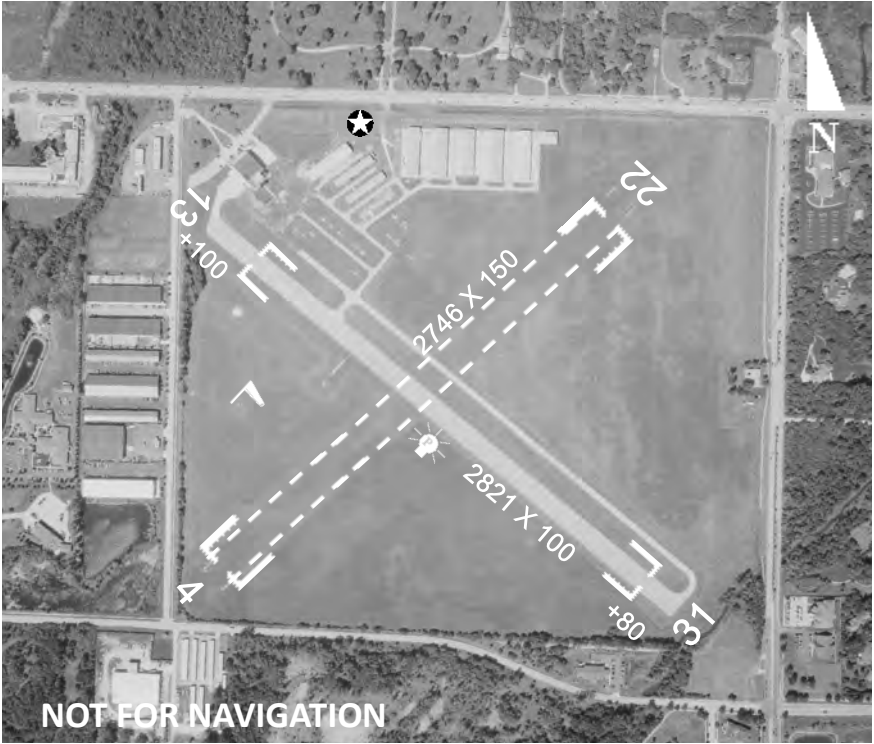

NOT FOR NAVIGATION

Latitude	Longitude	Elevation	Mi from CBD
41°31'03.6"	88°10'31.9"	582'	4 W

Runway	04/22	13/31
Length	2,746'	2,821'
Width	150'	100'
Surface	Turf	Asphalt
Rwy Lights		MIRL
Apch Lights	/	13-REIL /
VGSI	/	31-PAPI /

Frequencies		NAV
CTAF	122.7	
UNICOM	122.7	
Lights		
Weather (LOT)	119.925 815/730-9560	
ATIS		Fuel
Approach	119.35	
Tower		
Ground		
Clnc Del		
RSS/RCO		100LL
		JET A
		MOGAS

Location
JOT (112.3) r103 6.6nm

KANKAKEE

GREATER KANKAKEE

IKK

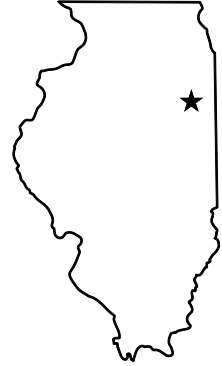

Airport Manager: Jeff Benoit

Address: 813A East 4000 South Road

City: Kankakee

Zip Code: 60901-7051

Phone Number: 815/939-1422

E-Mail: ikk@kvaa.com

Website: www.greaterkankakeeairport.com

FBO Services Available: Yes

Kankakee Valley Airport Authority, 815/939-3400,

www.greaterkankakeeairport.com

AIRPORT COMMENTS:

Increase light intensity using CTAF.

Ultralight activity in grass area west of runway 4/22.



Latitude	Longitude	Elevation	Mi from CBD
41°04'17.0"	87°50'46.6"	629'	3 S

Runway	04/22	16/34
Length	5,981'	4,398'
Width	100'	75'
Surface	Asphalt	Asphalt
Rwy Lights	HIRL	MIRL
Apch Lights	04-MALS / 22-REIL	/
VGSI	04-PAPI/ 22-PAPI	16-PAPI / 34-PAPI

Location
IKK (111.6) on field

Frequencies		NAV
CTAF	123.0	ILS
UNICOM	123.0	RNAV
Lights		GPS
Weather	128.475	VOR
	815/939-4044	
ATIS		
Approach	132.5	
Tower		
Ground		
Cnc Del		
RSS/RCO	122.2	
		Fuel
		100LL
		JET A

KANKAKEE

KANKAKEE—KOERNER

3KK

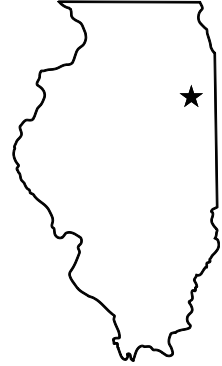

Airport Manager: Roger Koerner, SR.

Address: 1520 S Rt. 115

City: Kankakee

Zip Code: 60901

Phone Number: 815/932-4222

E-Mail: alex@koerneraviation.com

Website:

FBO Services Available: Yes

Koerner Aviation, 815/932-4222

AIRPORT COMMENTS:

Runway 27 and 36 displaced threshold. Runway 09/27 total length 2644';

Runway 18/36 total length

Runway 27 non-standard lighting.

Contact Manager in advance for runway lights.

Ultralight activity on and in vicinity of airport.



Latitude	Longitude	Elevation	Mi from CBD
41°06'00.1"	87°55'00.2"	625'	3 SW

Runway	09/27	18/36
Length	2,644'	2,564'
Width	300'	200'
Surface	Turf	Turf
Rwy Lights	NSTD	
Apch Lights	/	/
VGSI	/	/

Location
IKK (111.6) r297 3.4 nm

Frequencies		NAV
CTAF	122.8	
UNICOM	122.8	
Lights		
Weather (IKK)	128.475 815/939-4044	
ATIS		
Approach		
Tower		Fuel
Ground		100LL
Clnc Del		
RSS/RCO		

KEWANEE

KEWANEE MUNICIPAL

EZI



Airport Manager: Ross Carbiener

Address: 3761 Midland Road

City: Kewanee

Zip Code: 61443-8328

Phone Number: 309/853-8671

E-Mail:

Website: www.kewaneeairport.com

FBO Services Available: Yes

Anderson Flying Service, 309/853-8222, www.kewaneeairport.com

AIRPORT COMMENTS:

Runway 9 and 27 PVASI unusable beyond 6^o left and right of centerline.

Increase light intensity using CTAF.

Ultralight activity on and in vicinity of airport.

Hospital helipad 1.2nm northeast of airport.



Latitude	Longitude	Elevation	Mi from CBD
41°12'18.7"	89°57'49.9"	858'	3 SW

Runway	01/19	09/27
Length	3,200'	4,500'
Width	60'	75'
Surface	Asphalt	Asphalt
Rwy Lights	MIRL	MIRL
Apch Lights	/	/
VGSI	/	09-PLASI / 27-PLASI

Location
BDF (114.7) r279 17.2 nm

Frequencies		NAV
CTAF	122.8	RNAV
UNICOM		GPS
Lights		
Weather	119.425	
C75	309/246-3089	
ATIS		
Approach	133.275	
Tower		Fuel
Ground		100LL
Clnc Del		
RSS/RCO		

LACON

MARSHALL COUNTY

C75

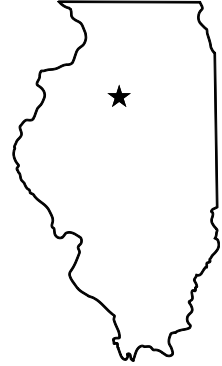

Airport Manager: Barry Logan

Address: 1315 State Route 17

City: Lacon

Zip Code: 61540

Phone Number: 309/246-2870

E-Mail: manager@marshallcountyairport.com

Website: www.marshallcountyairport.com

FBO Services Available: Yes

Marshall County Airport, 309/246-2870, www.marshallcountyairport.com

AIRPORT COMMENTS:

NOTE: Runway 13/31 extended on southeast end. Denoted by white extension lines in photo. New runway length 4003'.

Activate runway lights using CTAF.



NOT FOR NAVIGATION

©2010 Google

Latitude	Longitude	Elevation	Mi from CBD
41°01'07.8"	89°12'08.8"	585'	1 E

Runway	13/31	18/36
Length	4,003'	2,199'
Width	75'	50'
Surface	Asphalt	Asphalt
Rwy Lights	MIRL	LIRL
Apch Lights	13-REIL /	/
VGSI	/ 31-PAPI	

Frequencies		NAV
CTAF	122.8	RNAV
UNICOM		GPS
Lights		VOR
Weather	119.425	
	309/246-3089	
ATIS		
Approach		
Tower		
Ground		
Clnc Del		
RSS/RCO		
		Fuel
		100LL

Location
BDF (114.7) r133 12.4 nm

CHICAGO/LAKE IN THE HILLS

LAKE IN THE HILLS

3CK



Airport Manager: Michael Peranich

Address: 8407 Pyott Road

City: Lake in the Hills

Zip Code: 60156-9755

Phone Number: 815/479-7960

E-Mail: mperanich@lith.org

Website: www.lith.org/airport

FBO Services Available: Yes

Village of Lake in the Hills, 815/479-7960, www.lith.org

AIRPORT COMMENTS:

Note: Runways 08 and 26 have displaced thresholds. Runway 08/26 total length 3801'.

For VFR weather advisory 5 clicks on CTAF.



Latitude	Longitude	Elevation	Mi from CBD
42°12'24.5"	88°19'22.8"	887'	38 NW

Runway	08/26
Length	3,801'
Width	75'
Surface	Asphalt
Rwy Lights	LIRL
Apch	/
Lights	
VGSI	08-PAPI / 26-PAPI

Frequencies		NAV
CTAF	123.05	RNAV
UNICOM	123.05	GPS
Lights		VOR
Weather	123.05 (5 clicks) 815/444-1729	
ATIS		
Approach	120.55	
Tower		
Ground		
Clnc Del		
RSS/RCO		
		Fuel
		100LL
		JET A

Location
OBK (113.0) r269 16.6 nm

CHICAGO/LANSING
LANSING MUNICIPAL
IGQ



Airport Manager: Patlak P
Address: 3250 Bob Malkas Dr
City: Lansing
Zip Code: 60438
Phone Number: 708/418-5888
E-Mail: airport@villageoflansing.org
Website: www.villageoflansing.org

FBO Services Available: Yes
Windy City Aero LLC, 708/251-5818, www.windycityaero.com
Lansing Municipal Airport, 708/418-5888

AIRPORT COMMENTS:

Increase light intensity using CTAF.

Runway 09 threshold was relocated—displaced threshold is now the taxiway.



Latitude	Longitude	Elevation	Mi from CBD
41°32'05.7"	87°31'46.3"	620'	21 S

Runway	09/27	18/36
Length	3,395'	4,002'
Width	75'	75'
Surface	Asphalt	Asphalt
Rwy Lights	MIRL	MIRL
Apch Lights	09-REIL / 27-REIL	18-REIL / 36-REIL
VGSI	09-PAPI / 27-PAPI	18-PAPI / 36-PAPI

Location
CGT (114.2) r050 2.4 nm

Frequencies		NAV
CTAF	122.7	RNAV
UNICOM	122.7	GPS
Lights	122.7	LOC
Weather	119.275	VOR
	708/895-9526	
ATIS		
Approach	128.2	
Tower		
Ground		
Cnc Del		
RSS/RCO	122.1R/114.2T	

Fuel
100LL
JETA

LAWRENCEVILLE

LAWRENCEVILLE-VINCENNES INTERNATIONAL

LWV

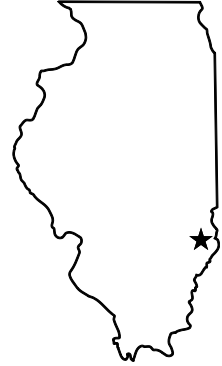

Airport Manager: Kurtis Schwartz

Address: 13608 Hangar Road

City: Lawrenceville

Zip Code: 62439-9532

Phone Number: 618/943-5733

E-Mail: midamericanaircenter@yahoo.com

Website: www.midamericanaircenter.com

FBO Services Available: Yes

Mid-American Air Center, 618/943-5733

AIRPORT COMMENTS:

Increase light intensity using CTAF.

Traffic pattern altitude 900' AGL for powered aircraft.

Runway 22U has right hand traffic pattern.

Traffic pattern altitude 500' AGL maximum for ultralight traffic using 04U/22U.

Glider activity on weekends.

Runway 09 and 18 PVASI unusable beyond 8° left of centerline and beyond 6° right of centerline.



Latitude	Longitude	Elevation	Mi from CBD
38°45'51.4"	87°36'19.8"	430'	3 NE

Runway	09/27	18/36	04U/22U	Frequencies		NAV
Length	5,198'	5,199'	1,000'	CTAF	122.8	RNAV
Width	100'	100'	200'	UNICOM	122.8	GPS
Surface	Asphalt	Asphalt	Turf	Lights		VOR
Rwy Lights	MIRL	MIRL		Weather	118.0	
Apch Lights	09-REIL / 27-ODALS	18-REIL / 36-REIL		ATIS	618/943-5252	
VGSI	09-PAPI / 27-PAPI	18-PAPI / 36-PAPI		Approach	125.6 (EVV)	
Location				Tower		Fuel
LWV (108.8) on field				Ground		100LL
				Clnc Del		JET A
				RSS/RCO		

LINCOLN

LOGAN COUNTY

AAA



Airport Manager: Gene Rohlfs

Address: 1351 Airport Road

City: Lincoln

Zip Code: 62656

Phone Number: 217/732-6400

E-Mail: grohlfs@co.logan.il.us

Website:

FBO Services Available: Yes

Logan County, 217/732-6400

AIRPORT COMMENTS:

NOTE: Runway 14 has displaced threshold. Runway 14/32 total length 3021'.

Activate runway lights using CTAF.

Runway 14/32 prior to use December—April and after rain, call 217/732-6400.

Self-serve fuel available 24 hours.



Latitude	Longitude	Elevation	Mi from CBD
40°09'31.3"	89°20'06.1"	594'	2 NE

Runway	03/21	14/32
Length	4,000'	3,021'
Width	70'	135'
Surface	Asphalt	Turf
Rwy Lights	MIRL	
Apch Lights	03-REIL /	/
VGSI	03-PAPI /	/
	21-PAPI	

Location
SPI (112.7) r040 24.8 nm

Frequencies		NAV
CTAF	122.8	RNAV
UNICOM	122.8	GPS
Lights		VOR
Weather	118.775	NDB
	217/732-9605	
ATIS		
Approach	126.15	
Tower		
Ground		
Clnc Del		
RSS/RCO		
		Fuel
		100LL

LITCHFIELD

LITCHFIELD MUNICIPAL

3LF



Airport Manager: Nicholas WeatherFord

Address: 1201 US Route 66 South

City: Litchfield

Zip Code: 62056-3037

Phone Number: 217/556-4299

E-Mail: airport@litchfieldil.com

Website: www.litchfieldil.com/airport

FBO Services Available: Yes

Litchfield Airport Authority, 217/556-4299, www.litchfieldil.com/airport

Central Air Services, 217/324-3620

AIRPORT COMMENTS:

Increase light intensity using CTAF.

Self service fuel available 24 hours.

Aerobatic area 1700' - 4200' MSL above airport.



NOT FOR NAVIGATION

Latitude	Longitude	Elevation	Mi from CBD
39°09'45.0"	89°40'28.7"	691'	2 SW

Runway	09/27	18/36
Length	3,900'	4,002'
Width	75'	75'
Surface	Asphalt	Asphalt
Rwy Lights	MIRL	MIRL
Apch Lights	09-REIL / 27-REIL	18-REIL / 36-REIL
VGSI	09-PAPI / 27-PAPI	18-PAPI / 36-PAPI

Location
VLA (114.3) r276 24.2 nm

Frequencies		NAV
CTAF	122.8	RNAV
UNICOM	122.8	GPS
Lights		
Weather	118.175	
	217/324-4735	
ATIS		
Approach	124.2 STL	
Tower		
Ground		
CInc Del		
RSS/RCO		
		Fuel
		100LL
		JET A

MACOMB

MACOMB MUNICIPAL

MQB

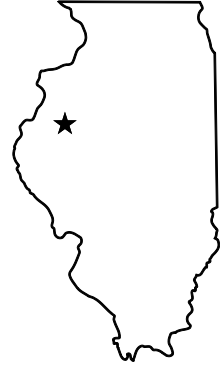

Airport Manager: Lee Cobb

Address: 16190 East 1300th Street

City: Macomb

Zip Code: 61455

Phone Number: 309/833-3324

E-Mail: macairport@logonix.net

Website: www.macombairport.com

FBO Services Available: Yes

Cobb Aviation Services, 309/833-3324

AIRPORT COMMENTS:

Increase light intensity using CTAF.

Runway 18/36 seasonal, Nov 1—May 1.



Latitude	Longitude	Elevation	Mi from CBD
40°31'12.3"	90°39'08.6"	706'	3 N

Runway	09/27	18/36
Length	5,100'	3,719'
Width	100'	190'
Surface	Asphalt	Turf
Rwy Lights	HIRL	
Apch Lights	09-REIL / 27-REIL	/
VGSI	09-VASI / 27-VASI	

Location
BRL (111.4) r129 17.4 nm

Frequencies		NAV
CTAF	122.8	RNAV
UNICOM		GPS
Lights		LOC
Weather	119.025 309/837-4022	
ATIS		
Approach	135.6 (CHI)	
Tower		Fuel
Ground		100LL
Clnc Del		JET A
RSS/RCO		

MARION
WILLIAMSON COUNTY REGIONAL
MWA



Airport Manager: Douglas S Kimmel
Address: 10400 Terminal Drive, Suite 200
City: Marion
Zip Code: 62959-5819
Phone Number: 618/993-3353
E-Mail: airport1@midwest.net
Website: www.wilcoairport.com

FBO Services Available: Yes
Midwest Aviation, 618/993-2764

AIRPORT COMMENTS:

Increase light intensity using CTAF.

Taxiway E, E4 closed indefinitely.



Latitude	Longitude	Elevation	Mi from CBD
37°45'17.9"	89°00'39.9"	472'	4 W

Runway	02/20	11/29
Length	8,012'	4,997'
Width	150'	100'
Surface	Asphalt	Asph—Conc
Rwy Lights	HIRL	MIRL
Apch Lights	02-REIL / 20-MALS	11-REIL / 29-REIL
VGSI	02-VASI /	11-PAPI / 29-PAPI

Frequencies		NAV
CTAF	128.4	ILS
UNICOM	122.95	RNAV
Lights		GPS
Weather	119.675 618/942-8877	NDB
ATIS		
Approach		
Tower		
Ground	121.7	
Clnc Del		
RSS/RCO		

Location
MWA (110.4) on field

MATTOON/CHARLESTON
COLES COUNTY MEMORIAL
MTO



Airport Manager: Andrew Fearn
Address: 432 Airport Road
City: Mattoon
Zip Code: 61938-9228
Phone Number: 217/234-7120
E-Mail:
Website: www.colescountyairport.com

FBO Services Available: Yes
Coles County Aviaiton, 217/239-8877

AIRPORT COMMENTS:

Increase light intensity using CTAF.

Runways 06, 11 and 18 have right hand traffic pattern.



Latitude	Longitude	Elevation	Mi from CBD
39°28'40.4"	88°16'47.9"	722'	4 E

Runway	06/24	11/29	18/36	Frequencies		NAV
Length	5,799'	6,501'	1,098'	CTAF	122.7	ILS
Width	100'	150'	250'	UNICOM	122.7	RNAV
Surface	Asphalt	Concrete	Turf	Lights		GPS
Rwy Lights	MIRL	HIRL		Weather	109.4	VOR
Apch Lights	06-REIL / 24-REIL	11-REIL / 29-MALSR		ATIS	217/234-8442	
VGSI	06-VASI / 24-VASI	/		Approach	132.85 CMI	
Location				Tower		Fuel
MTO (109.4) on field				Ground		100LL
				Clnc Del		JET A
				RSS/RCO		

METROPOLIS

METROPOLIS MUNICIPAL

M30



Airport Manager: Jerry Caudle

Address: 751 Airport Road

City: Metropolis

Zip Code: 62960-3061

Phone Number: 618/524-6765

E-Mail: jcaudle@cityofmetropolis.com

Website:

FBO Services Available:

Metropolis Municipal Airport, 618/524-6765

AIRPORT COMMENTS:

NOTE: Parallel taxiway extended to full length of runway—depicted with dashed lines.

Self service fuel available 24 hours.

Avoid factory located 4,000' southwest of runway 18/36.



Latitude	Longitude	Elevation	Mi from CBD
37°10'58.6"	88°45'02.4"	384'	2 NW

Runway	18/36
Length	4,002'
Width	75'
Surface	Asphalt
Rwy Lights	MIRL
Apch Lights	
VGSI	/

Frequencies		NAV
CTAF	122.8	
UNICOM	122.8	
Lights		
Weather	124.175	
ATIS	618/524-7483	
Approach		
Tower		
Ground		
Clnc Del		
RSS/RCO		
		Fuel
		100LL

Location
CNG (113.1) r019 11.2nm

MOLINE

QUAD CITY INTERNATIONAL

MLI



Airport Manager: Benjamin Leischner

Address: 2200 69th Avenue

City: Moline

Zip Code: 61265

Phone Number: 309/764-9621

E-Mail:

Website: www.qcairport.com

FBO Services Available: Yes

Elliott Aviation, 309/799-3183, www.elliottaviation.com

AIRPORT COMMENTS:

Runway 31 has a displaced threshold. Runway 13/31 total length 7301'.

Landing aircraft should use caution where all runways intersect not to exit on the runway at this intersection. Make sure you are exiting on to a taxiway, not a runway.

Runway incursion risk. Pilots are reminded to review airport hot spot information before taxiing for departure and before landings.

Activate and increase runway light intensity using CTAF.



Latitude	Longitude	Elevation	Mi from CBD
41°26'53.8"	90°30'27.1"	590'	3 S

Runway	05/23	09/27	13/31	Frequencies		NAV
Length	5,016'	10,002'	7,301'	CTAF	119.4	ILS
Width	150'	150'	150'	UNICOM	122.95	RNAV
Surface	Conc	Concrete	Asph-Conc	Lights		GPS
Rwy	MIRL	HIRL	HIRL	Weather	121.2	
Lights		09-MALSR	13-REIL /		309/799-7096	
Apch		/27-MALSR	31-REIL	ATIS	121.2	
Lights	05-PAPI /	/27-VASI	13-VASI /	Approach	118.2N/125.95S	
VGSI	23-VASI		31-VASI	Tower	119.4	Fuel
Location				Ground	121.9	100LL
MZV (114.4) r033 9.6nm				Cinc Del	124.05	JET A
				RSS/RCO		

MOLINE

QUAD CITY (SEAPLANE BASE)

I04



Airport Manager: James A Goetsch

Address: 3205 S Shore Dr

City: Moline

Zip Code: 61265

Phone Number: 309/314-0002

E-Mail:

Website:

FBO Services Available: No

AIRPORT COMMENTS:

Traffic information available from MLI ATCT on 119.4. Individual operations must be approved by MLI ATCT on 119.4 or by telephone.

East and west runway threshold unmarked by buoys.

Runway east—marked powerline crosses river 300' east of hangar and dock area; Highway bridge 300' west of hangar and dock area.



Latitude	Longitude	Elevation	Mi from CBD
41°27'34.1"	90°29'34.5"	560'	2 S

Runway	E/W
Length	10,000'
Width	300'
Surface	Water
Rwy Lights	
Apch Lights	
VGSI	

Frequencies		NAV
CTAF	122.9	
UNICOM		
Lights		
Weather (MLI)	121.2	
	309/799-7096	
ATIS		
Approach		
Tower		
Ground		
Cinc Del		
RSS/RCO		

Location
MZV (114.4) r033 10.6nm

Fuel
100LL

MONEE

BULT FIELD

C56

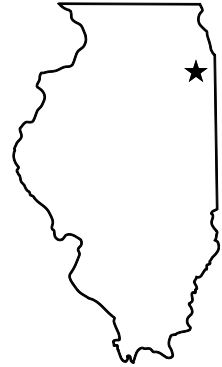

Airport Manager: Mark Thompson

Address: 5710 NW Eagle Lake Rd

City: Peotone

Zip Code: 60468

Phone Number: 708/534-8282

E-Mail: info@bultfield.com

Website: www.bultfield.com

FBO Services Available: Yes

Bult Field, 708/534-8282, www.bultfield.com

AIRPORT COMMENTS:

Runway 9 displaced threshold. Runway 09/27 total length 5001'.

100LL fuel available 24 hours with credit card.



Latitude	Longitude	Elevation	Mi from CBD
41°22'38.7"	87°40'47.1"	790'	3 SE

Runway	09/27
Length	5,001'
Width	75'
Surface	Concrete
Rwy Lights	LIRL
Apch Lights	
VGSI	

Frequencies		NAV
CTAF	123.0	RNAV GPS
UNICOM		
Lights		
Weather	119.125 708/534-5256	
ATIS		
Approach	132.5	
Tower		
Ground		
Cnc Del		
RSS/RCO		
		Fuel
		100LL JET A

Location
EON (113.2) r036 8.2nm

MONMOUTH
MONMOUTH MUNICIPAL
C66



Airport Manager: Annette St. Ledger
Address: 1320 North 11th Street
City: Monmouth
Zip Code: 61462
Phone Number: 309/734-3411
E-Mail:
Website:

FBO Services Available: Yes
Monmouth Municipal Airport, 309/734-3411

AIRPORT COMMENTS:

Pavement poor on east ramp and taxiway.
Increase light intensity using CTAF.
For fuel after hours call 309/255-3455.



Latitude	Longitude	Elevation	Mi from CBD
40°55'46.9"	90°37'52.0"	753'	2 N

Runway	03/21
Length	2,899'
Width	60'
Surface	Asphalt
Rwy Lights	MIRL
Apch Lights	
VGSI	

Frequencies		NAV
CTAF	122.8	GPS VOR
UNICOM		
Lights		
Weather (GBG)	118.975 309/343-3711	
ATIS		
Approach	133.275 (MLI)	
Tower		
Ground		
Cnc Del	120.7	
RSS/RCO		

Location
GBG (109.8) r264 8.9nm

Fuel
100LL MOGAS

MORRIS

MORRIS MUNICIPAL—WASHBURN FIELD

C09



Airport Manager: Jeff Vogen

Address: 9980 North Route 47

City: Morris

Zip Code: 60450

Phone Number: 815/942-1600

E-Mail: jvaztec@msn.com

Website: www.morrisairport.com

FBO Services Available: Yes

Morris Municipal Airport, 815/942-1600, www.morrisairport.com

AIRPORT COMMENTS:

Increase runway light intensity using CTAF.



Latitude	Longitude	Elevation	Mi from CBD
41°25'26.6"	88°25'07.1"	584'	4 N

Runway	18/36
Length	5,501'
Width	75'
Surface	Asphalt
Rwy Lights	MIRL
Apch Lights	18-REIL / 36-REIL
VGSI	

Frequencies		NAV
CTAF	122.8	RNAV
UNICOM		GPS
Lights		VOR
Weather	118.175 815/941-1815	
ATIS		
Approach	119.35	Fuel
Tower		100LL
Ground		JET A
Cnc Del		
RSS/RCO		

Location
JOT (112.3) r210 8.6nm

MT. CARMEL

MT. CARMEL MUNICIPAL

AJG



Airport Manager: Paris Pennington

Address: 10188 Mt. Carmel Airport Lane

City: St. Francisville

Zip Code: 62460

Phone Number: 618/948-2413

E-Mail: aigairport@gmail.com

Website:

FBO Services Available: Yes

City of Mt. Carmel, 618/948-2413

AIRPORT COMMENTS:

Increase runway light intensity using CTAF.

Runway 4, runway 13, runway 22, and runway 31 VASI unusable beyond 5° left/right of centerline.



Latitude	Longitude	Elevation	Mi from CBD
38°36'23.5"	87°43'36.1"	429'	12 N

Runway	04/22	13/31
Length	4000'	4500'
Width	100'	75'
Surface	Asphalt	Asphalt
Rwy Lights	MIRL	MIRL
Apch Lights	REIL / REIL	REIL / REIL
VGSI	VASI / VASI	VASI / VASI
Location		
LWV (118.8) r211 11.4nm		

Frequencies		NAV
CTAF	122.7	RNAV
UNICOM		GPS
Lights		
Weather	134.9	
	618/948-2184	
ATIS		
Approach	125.6 (EVV)	
Tower		
Ground		
Cnc Del		
RSS/RCO		
		Fuel
		100LL
		Jet A

MT. MORRIS
OGLE COUNTY
C55



Airport Manager: TJ Graden
Address: PO Box 61
City: Mt. Morris
Zip Code: 61054
Phone Number: 815/973-3234
E-Mail: gradenair1978@gmail.com
Website: oglecountyairport.com

FBO Services Available: No

AIRPORT COMMENTS:

Activate runway lights and beacon using CTAF.

Orange cones adjacent to runway lights.

Runway 9 corn greater than 10' may be on ends during growing season.

TPA 1729' (800' AGL)

TPA 1329' (400' AGL) for ultralights

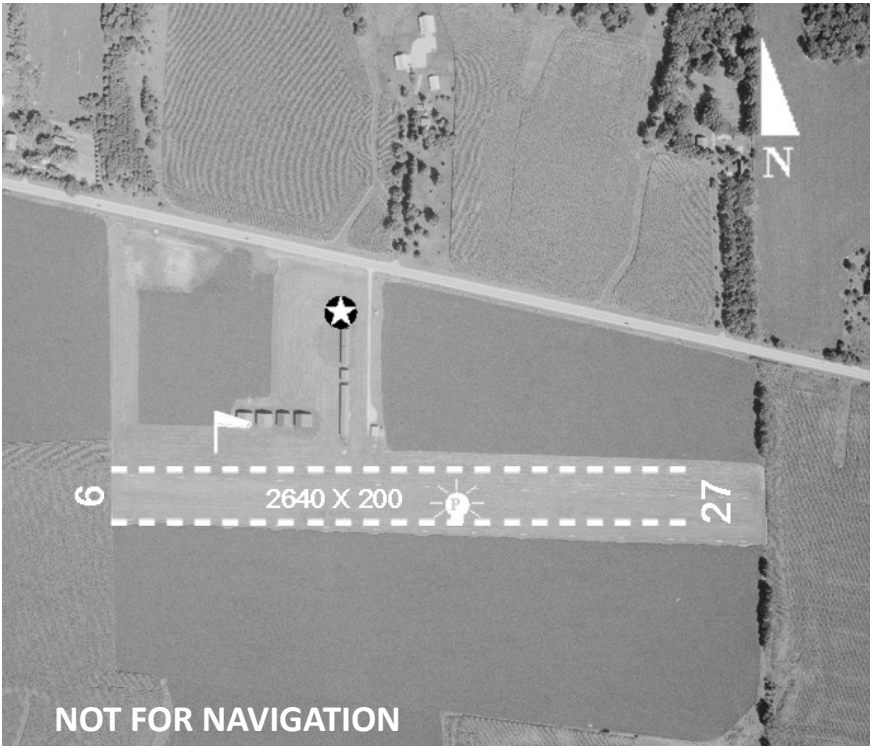

Latitude	Longitude	Elevation	Mi from CBD
42°02'14.1"	89°23'34.4"	929'	2 SE

Runway	09/27
Length	2,640'
Width	200'
Surface	Turf
Rwy Lights	NSTD
Apch Lights	
VGSI	

Frequencies		NAV
CTAF	122.9	
UNICOM		
Lights		
Weather	118.575	
C73	815/288-2039	
ATIS		
Approach	126.0	
Tower		Fuel
Ground		
Cnc Del		
RSS/RCO		

Location
PLL (111.2) r051 7.3nm

MT. STERLING

MT. STERLING MUNICIPAL

I63



Airport Manager: Paul Walker

Address: 145 West Main

City: Mt. Sterling

Zip Code: 62353-1296

Phone Number: 217/779-7329

E-Mail: pwalker@dotfoods.com

Website:

FBO Services Available: Yes

DOT Foods, 217/773-4411

AIRPORT COMMENTS:

Activate runway lights using CTAF.

Self serve fuel available.



Latitude	Longitude	Elevation	Mi from CBD
39°59'07.4"	90°48'14.9"	734'	2 W

Runway	18/36
Length	5,905'
Width	75'
Surface	Asphalt
Rwy Lights	MIRL
Apch Lights	
VGSI	18-VASI / 36-VASI

Frequencies		NAV
CTAF	122.8	RNAV
UNICOM		GPS
Lights		VOR
Weather	118.325 217/773-4082	
ATIS		
Approach	126.225	
Tower		
Ground		
Cnc Del		
RSS/RCO		

Location
UIN (113.6) r064 23.4nm

Fuel
100LL JET A

MT. VERNON
MOUNT VERNON
MVN



Airport Manager: Chris Collins
Address: 100 Aviation Drive
City: Mt. Vernon
Zip Code: 62864
Phone Number: 618/242-7016
E-Mail: managermvaa@mvn.net
Website: www.mtvernonairport.com

FBO Services Available: Yes
SRT Aviation, 618/244-7746, www.srtaviation.inc

AIRPORT COMMENTS:

Runway 5 displaced threshold. Runway 05/33 total length 6496'.

Activate runway lights using CTAF.

Restaurant on field.

Helipad for private use by Air-Evac Lifeteam only.



NOT FOR NAVIGATION

Latitude	Longitude	Elevation	Mi from CBD
38°19'24.1"	88°51'30.6"	480'	3 E

Runway	05/23	15/33	H1	Frequencies		NAV
Length	6,496'	3146'	80'	CTAF	123.0	ILS
Width	150'	100'	40'	UNICOM		RNAV
Surface	Asphalt	Asphalt	Concrete	Lights		GPS
Rwy Lights	HIRL	MIRL	PERI	Weather	113.8	VOR
Apch	/				618/242-7933	
Lights	23-MALSR			ATIS		
VGSI	05-VASI /			Approach	127.7	
				Tower		Fuel
				Ground		100LL
				Clnc Del		JET A
				RSS/RCO		
Location						
VNN (113.8) r224 3.3nm						

NEWARK

CUSHING FIELD

OC8



Airport Manager: Charles Cushing

Address: 6348 Martin Ct

City: Willowbrook

Zip Code: 60527

Phone Number: 630/325-2810

E-Mail: cushingfield@hotmail.com

Website: www.cushingfield.com

FBO Services Available: No

AIRPORT COMMENTS:

NOTE: Runway length as depicted includes displaced thresholds.

Runway 18 and 36 displaced threshold. Runway 18/36 total length 2831'.

Runway 18 powerlines marked with orange balls.

Runway 8/36 displaced threshold marked with orange and white painted wood with 1 red light adjacent to each marker.

Ultralight activity on and in the vicinity of the airport.



Latitude	Longitude	Elevation	Mi from CBD
41°31'10.1"	88°36'20.3"	640'	2 SW

Runway	18/36
Length	2,831'
Width	180'
Surface	Turf
Rwy Lights	NSTD
Apch Lights	
VGSI	

Frequencies		NAV
CTAF	122.7	
UNICOM		
Lights		
Weather	118.175 (C09) 815/941-1815	
ATIS		
Approach		
Tower		Fuel
Ground		
Cinc Del		
RSS/RCO		

Location
JOT (112.3) r261 13.0nm

OLNEY-NOBLE

OLNEY-NOBLE

OLY



Airport Manager: Thomas D Baker

Address: 4395 North Airport Road

City: Noble

Zip Code: 62868

Phone Number: 618/393-2967

E-Mail:

Website:

FBO Services Available: YES

TDB Aviation, 618/393-2967

AIRPORT COMMENTS:

NOTE: New partial parallel taxiway has been added for runway 11/29.

Increase light intensity using CTAF.

Self serve fuel available 24 hours.



Latitude	Longitude	Elevation	Mi from CBD
38°43'18.6"	88°10'35.2"	482'	4 W

Runway	04/22	11/29
Length	3598'	4099'
Width	60'	75'
Surface	Asphalt	Asphalt
Rwy Lights	MIRL	MIRL
Apch Lights	03-REIL /	11-REIL /
VGSI		11-PAPI / 29-PAPI

Location
SAM (116.6) r340 14.8nm

Frequencies		NAV
CTAF	123.0	RNAV
UNICOM		GPS
Lights		LOC
Weather	119.275 618/393-4416	NDB
ATIS		
Approach	127.7	
Tower		
Ground		
Cnc Del		
RSS/RCO		
		Fuel
		100LL
		JET A

OTTAWA

SKYDIVE CHICAGO

8N2



Airport Manager: Dan Baltazar

Address: 3215 E 1969th Road

City: Ottawa

Zip Code: 61350

Phone Number: 815/433-0000

E-Mail: rook@skydivechicago.com

Website: www.skydivechicago.com

FBO Services Available: No

AIRPORT COMMENTS:

Extensive parachuting activity.

Runway 21 right traffic.

Runway 3 for noise abatement fly a wide pattern.

Activate lights using CTAF.



Latitude	Longitude	Elevation	Mi from CBD
41°23'59.2"	88°47'38.1"	616'	4 NE

Runway	03/21
Length	4522'
Width	50'
Surface	Asphalt
Rwy Lights	LIRL
Apch Lights	
VGSI	

Frequencies		NAV
CTAF	122.725	
UNICOM		
Lights		
Weather	120.025 (VYS) 815/223-8442	
ATIS		
Approach	123.75	
Tower		
Ground		
Cinc Del		
RSS/RCO		Fuel

Location
JOT (112.3) r246 23.1nm

PALMYRA

ZELMER MEMORIAL AIRPARK

5K1



Airport Manager: Ed Clark

Address: PO Box 102

City: Palmyra

Zip Code: 62674

Phone Number: 217/741-0619

E-Mail:

Website:

FBO Services Available: No

AIRPORT COMMENTS:

Runway 36 displaced threshold. Runway 18/36 total length 2900'.

Activate lights using CTAF.

Admin building can be accessed by cipher lock which has applicable instructions.



Latitude	Longitude	Elevation	Mi from CBD
39°25'12.2"	89°59'28.4"	663'	1 S

Runway	18/36
Length	2,900'
Width	32'
Surface	Asphalt
Rwy Lights	LIRL
Apch Lights	
VGSI	

Frequencies		NAV
CTAF	122.9	
UNICOM		
Lights		
Weather		
ATIS		
Approach	126.15 (SPI)	
Tower		
Ground		Fuel
Cinc Del		
RSS/RCO		

Location
IJX (108.6) r150 24.3nm

PARIS

EDGAR COUNTY

PRG

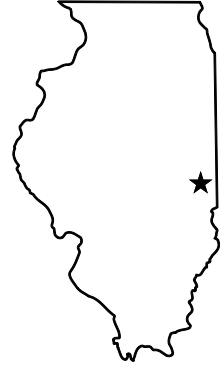

Airport Manager: Tom Tuttle

Address: 15551 Airport Road

City: Paris

Zip Code: 61944

Phone Number: 217/465-8474

E-Mail: tomtuttle@edgarcountyllinois.com

Website:

FBO Services Available: No

AIRPORT COMMENTS:

Runway 9, 18, 27 and 36 VGSI unusable beyond 5° left/right of centerline.

Increase light intensity using CTAF.



Latitude	Longitude	Elevation	Mi from CBD
39°41'58.8"	87°40'14.8"	654'	5 N

Runway	09/27	18/36
Length	4501'	3200'
Width	75'	75'
Surface	Asphalt	Asphalt
Rwy Lights	MIRL	MIRL
Apch Lights	09-REIL /	
VGSI	09-VASI / 27-VASI	18-VASI / 36-VASI
Location		
TTH (115.3) r300 23.3nm		

Frequencies		NAV
CTAF	123.0	RNAV
UNICOM		GPS
Lights		VOR
Weather	124.175 217/465-4304	
ATIS		
Approach	125.45	
Tower		Fuel
Ground		100LL
Clncl Del		JET A
RSS/RCO		

PAXTON

PAXTON

1C1

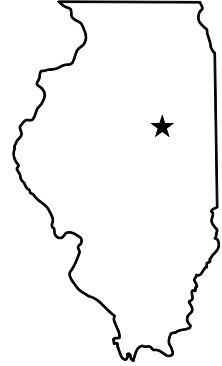

Airport Manager: Mark LeClair

Address: 1650 W. Ottawa

City: Paxton

Zip Code: 60957

Phone Number: 217/379-2425

E-Mail:

Website:

FBO Services Available: Yes-

Pair-O-Planes, 217/841-8881

AIRPORT COMMENTS:

Runway 18 displaced threshold. Runway 18/36 total length

Runway 18 , 27' building 157' from runway end.



Latitude	Longitude	Elevation	Mi from CBD
40°26'56.3"	88°07'39.9"	779'	2 SW

Runway 18/36	
Length	3,409'
Width	50'
Surface	Asphalt
Rwy Lights	REIL /
Apch Lights	
VGSI	18-TRIL / 36-TRIL

Frequencies		NAV
CTAF	122.8	RNAV
UNICOM		GPS
Lights		VOR
Weather	119.025 (TIP) 217/892-4999	
ATIS		
Approach	121.35 (CMI)	
Tower		
Ground		
Clncl Del		
RSS/RCO		
		Fuel
		100LL

Location
RBS (116.8) r166 8.1nm

PEKIN

PEKIN MUNICIPAL

C15

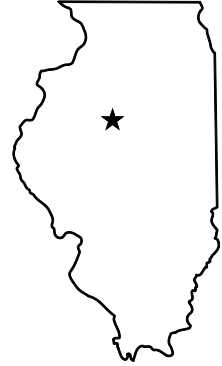

Airport Manager: Todd Dugan

Address: 13906 Airport Lane

City: Pekin

Zip Code: 61554-8400

Phone Number: 309/348-3692

E-Mail: twdugan@ci.pekin.il.us

Website: www.pekinmunicipalairport.com

FBO Services Available: Yes

Pekin Municipal Airport, 309/348-3692, www.pekinmunicipalairport.com

Maintenance: Keith Aero, 309/992-8760

AIRPORT COMMENTS:

To increase light intensity, use CTAF.

Self-serve fuel available 24 hours.

Courtesy car available.



Latitude	Longitude	Elevation	Mi from CBD
40°29'17.5"	89°40'33.2"	530'	4 S

Runway	09/27
Length	5000'
Width	75'
Surface	Asphalt
Rwy Lights	MIRL
Apch Lights	
VGSI	

Frequencies		NAV
CTAF	122.8	RNAV
UNICOM		GPS
Lights		VOR
Weather (PIA)	309/697-3611	
ATIS		
Approach	124.675 (PIA)	
Tower		
Ground		
Cnc Del		
RSS/RCO		

Location
PIA (115.2) r151 12.7nm

Fuel
100LL
JET A

PEORIA

GENERAL DOWNING—PEORIA INTERNATIONAL

PIA



Airport Manager: Gene Olson
Address: 6100 West EM Dirksen Parkway
City: Peoria
Zip Code: 61607-1220
Phone Number: 309/697-8272
E-Mail:
Website: www.flypia.com

FBO Services Available: Yes
Byerly Aviation, 309/697-6300, www.byerlyaviation.com

AIRPORT COMMENTS:

Runway 13 displaced threshold. Runway 13/31 total length 10,104'.



NOT FOR NAVIGATION

Latitude	Longitude	Elevation	Mi from CBD
40°39'51.1"	89°41'35.7"	661'	4 W

Runway	04/22	13/31
Length	8,004'	1,0104'
Width	150'	150'
Surface	Asphalt	Concrete
Rwy Lights	HIRL	HIRL
Apch Lights	04-MALSR /	13-MALSR /
		31-MALSR
VGSI	04-VASI /	13-VASI /
	22-VASI	

Location
PIA (115.2) r098 4.6nm

Frequencies		NAV
CTAF	124.0	ILS
UNICOM	122.95	RNAV
Lights		GPS
Weather	126.1	VOR
	309/697-3611	NDB
ATIS	126.1	
Approach	125.8	
Tower	124.0	
Ground	121.85	
Cnc Del		
RSS/RCO	122.35	

Fuel
100LL
JET A

PEORIA

MT HAWLEY AUXILIARY

3MY

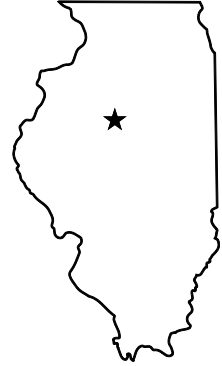

Airport Manager: Gene Olson

Address: 1320 West Bird Blvd

City: Peoria

Zip Code: 61615

Phone Number: 309/697-8272

E-Mail:

Website: www.flypia.com

FBO Services Available: Yes

Mt. Hawley Auxiliary Airport, 309/693-2372

River City Aeroworks, 309/253-2770

AIRPORT COMMENTS:

Activate runway lights using CTAF.

Self serve fuel available 24 hours.



Latitude	Longitude	Elevation	Mi from CBD
40°47'44.9"	89°36'48.5"	793'	7 N

Runway	18/36
Length	4,001'
Width	60'
Surface	Asphalt
Rwy Lights	MIRL
Apch	/ 36-REIL
Lights	
VGSI	/ 36-VASI

Frequencies		NAV
CTAF	122.7	RNAV
UNICOM		GPS
Lights		VOR
Weather		
(PIA)	309/697-3611	
ATIS		
Approach	125.8 (PIA)	
Tower		
Ground		
Clncl Del	121.6	
RSS/RCO		

Location
PIA (115.2) r046 10.7nm

Fuel
100LL
JET A

PERU

ILLINOIS VALLEY REGIONAL

VYS



Airport Manager: Chuck Studer

Address: 4251 Ed Urban Drive

City: Peru

Zip Code: 61354

Phone Number: 815/223-2003

E-Mail: cstuder@midwestavtech.com

Website: www.peru.il.us

FBO Services Available: Yes

Illinois Valley Regional Airport, 815/223-8441

AIRPORT COMMENTS:

Runway 18 wires at south end of runway.

Increase light intensity using CTAF.



Latitude	Longitude	Elevation	Mi from CBD
41°21'00.5"	89°09'10.6"	654'	1 E

Runway	07/25	18/36
Length	3,999'	5,999'
Width	75'	100'
Surface	Asphalt	Asphalt
Rwy Lights	MIRL	MIRL
Apch Lights	07-REIL/ 25-REIL	/ 36-ODALS
VGSI		

Location
BDF (114.7) r060 22.8nm

Frequencies		NAV
CTAF	123.0	RNAV
UNICOM		GPS
Lights		LOC
Weather	120.025 815/223-8442	
ATIS		
Approach	123.75	
Tower		
Ground		
Cnc Del		
RSS/RCO		
		Fuel
		100LL
		JET A

PINCKNEYVILLE

PINCKNEYVILLE—DUQUOIN

PJY



Airport Manager: Stephen Moss

Address: 1352 State Route 127 South

City: Pinckneyville

Zip Code: 62274

Phone Number: 618/542-8596

E-Mail: stephenmoss54@gmail.com

Website:

FBO Services Available: Yes

Sparta Aero Service / Beaucoup Aviation, 618/443-2002

AIRPORT COMMENTS:

Rotating beacon not visible from the west.

Increase light intensity using CTAF.

Ultralight operations landing on grass on west side of runway. Ultralights use a 400' traffic pattern.

Self-serve fuel available 24 hours.



Latitude	Longitude	Elevation	Mi from CBD
37°58'40.4"	89°21'37.6"	400'	6 SE

Runway	18/36
Length	3,999'
Width	60'
Surface	Asphalt
Rwy Lights	MIRL
Apch Lights	
VGSI	18-PAPI / 36-PAPI

Frequencies		NAV
CTAF	122.8	RNAV
UNICOM		GPS
Lights		
Weather (MDH)	618/529-1821	
ATIS		
Approach		
Tower		
Ground		
Cnc Del		
RSS/RCO		
		Fuel
		100LL

Location
ENL (115.0) r195 28.23nm

PITTSFIELD
PITTSFIELD PENSTONE MUNICIPAL
PPQ



Airport Manager: Mark Gerard
Address: 26296 US Highway 54
City: Pittsfield
Zip Code: 62363
Phone Number: 217/285-6027
E-Mail: pairport@pittsfield.il.com
Website:

FBO Services Available: Yes
Pittsfield Penstone Municipal Airport, 217/285-6027

AIRPORT COMMENTS:

Increase light intensity using CTAF.

Self-serve fuel available 24 hours.



Latitude	Longitude	Elevation	Mi from CBD
39°38'20.0"	90°46'42.8"	710'	3 NE

Runway	13/31
Length	4,000'
Width	60'
Surface	Asphalt
Rwy Lights	MIRL
Apch Lights	
VGSI	13-PAPI / 31-PAPI

Frequencies		NAV
CTAF	122.8	RNAV
UNICOM		GPS
Lights		VOR
Weather	118.525 217/285-1428	
ATIS		
Approach	126.225	
Tower		
Ground		
Cnc Del		
RSS/RCO		
		Fuel
		100LL
		JET A

Location
UIN (113.6) r113 26.3nm

PONTIAC
PONTIAC MUNICIPAL
PNT



Airport Manager: Sarah Petersen
Address: 15801 North 2000 East Road
City: Pontiac
Zip Code: 61764
Phone Number: 815/844-2707
E-Mail: sarah@pontiacflyingsrvice.com
Website: www.pontiacflyingservice.com

FBO Services Available: Yes
Pontiac Flying Service, 815/842-3738, www.pontiacflyingservice.com

AIRPORT COMMENTS:

Activate runway lights using CTAF.



Latitude	Longitude	Elevation	Mi from CBD
40°55'28.0"	88°37'26.2"	666'	3 N

Runway	06/24
Length	5,000'
Width	75'
Surface	Asphalt
Rwy Lights	MIRL
Apch Lights	
VGSI	06-PAPI / 24-PAPI

Location
PNT (109.6) r036 7.9nm

Frequencies		NAV
CTAF	122.8	RNAV
UNICOM		GPS
Lights		VOR
Weather	119.675 815/844-0923	
ATIS		
Approach	124.55	
Tower		
Ground		
Cnc Del		
RSS/RCO		
		Fuel
		100LL
		JET A

POPLAR GROVE

POPLAR GROVE

C77



Airport Manager: Steve R Thomas

Address: 11619 Rte 76

City: Poplar Grove

Zip Code: 61065

Phone Number: 815/544-3471

E-Mail: steve@poplargoairmotive.com

Website: www.poplargoairmotive.com

FBO Services Available: Yes

Poplar Grove Airmotive, 815/544-3471, www.poplargoairmotive.com

AIRPORT COMMENTS:

Runway 12 and runway 17 displaced threshold. Runway 12/30 total length 3773'; Runway 17/35 total length 2467'.

Runway 17/35 and 9/27 closed except for ski aircraft when snow covered.

Runway 17/35 displaced threshold marked with three yellow tires on each side of runway.

Caution: Impaired visibility between runway ends due to rolling terrain.



Latitude	Longitude	Elevation	Mi from CBD
42°19'22.3"	88°50'10.7"	857'	3 S

Runway	09/27	12/30	17/35	Frequencies		NAV
Length	2,709'	3,773'	2,467'	CTAF	122.8	VOR
Width	200'	50'	150'	UNICOM		
Surface	Turf	Asphalt	Turf	Lights		
Rwy Lights		LIRL		Weather		
Apch				(RFD)	815/399-0627	
Lights				ATIS		
VGSI				Approach	121.0	
				Tower		
				Ground		Fuel
				Clncl Del		100LL
				RSS/RCO		
Location						
RFD (110.8) r069 17.2nm						

QUINCY

QUINCY REGIONAL—BALDWIN FIELD

UIN



Airport Manager: Gabe Hanafin

Address: 1645 Highway 104

City: Quincy

Zip Code: 62305

Phone Number: 217/885-3285

E-Mail: quincyairport@quincyil.gov

Website:

FBO Services Available: Yes

Great River Aviation, 217/885-3353, <http://www.griveraviation.com/>

AIRPORT COMMENTS:

Increase light intensity using CTAF.

Restaurant in terminal building.

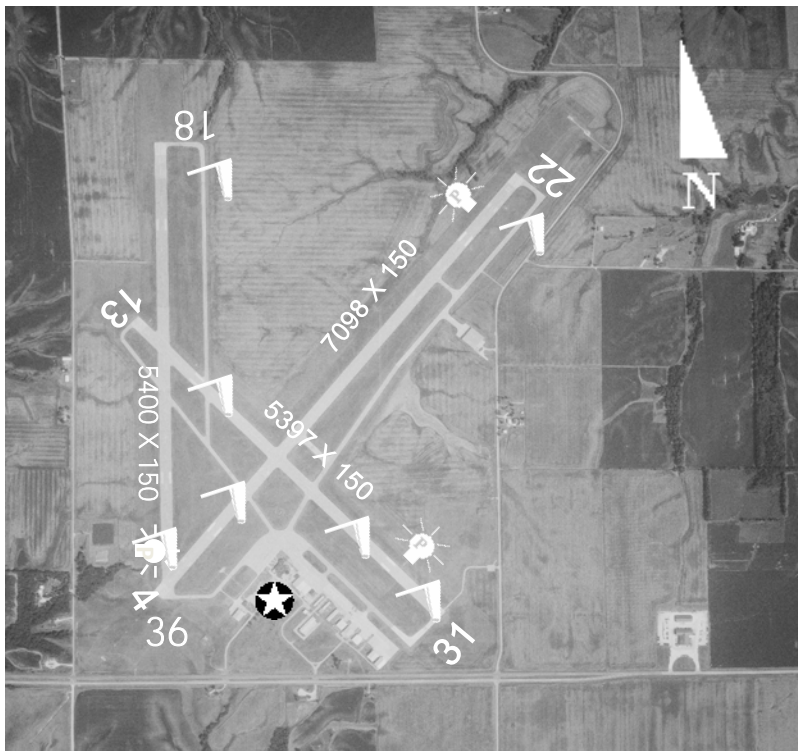

Latitude	Longitude	Elevation	Mi from CBD
39°56'34.9"	91°11'40.1"	769'	10 E

Runway	04/22	13/31	18/36	Frequencies		NAV
Length	7,098'	5,397'	5400'	CTAF	123.0	ILS
Width	150'	150'	150'	UNICOM		RNAV
Surface	Asph— Conc	Asphalt	Asph- Conc	Lights		GPS
Rwy Lights	HIRL	MIRL	MIRL	Weather	121.425	VOR
Apch	04-MALS /		18-REIL /		217-885-3319	NDB
Lights	22-REIL			ATIS		
VGSI	04-PAPI /	13-VASI /		Approach	126.225	
	22-VASI	31-PAPI		Tower		
Location				Ground		Fuel
UIN (113.6) r029 6.9nm				Clnc Del		100LL
				RSS/RCO	122.5	JET A

RANTOUL
RANTOUL NATIONAL AVIATION CENTER
TIP

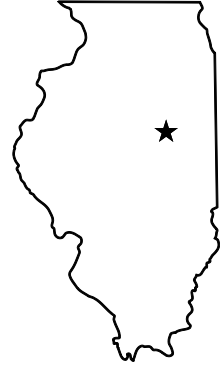

Airport Manager: Jake Mccoy
Address: 6 Aviation Center Drive
City: Rantoul
Zip Code: 61866
Phone Number: 217/892-6513
E-Mail:
Website: www.village.rantoul.il.us

FBO Services Available: Yes
The Village of Rantoul, 217/979-2479, www.village.rantoul.il.us

AIRPORT COMMENTS:

Increase light intensity using CTAF.



Latitude	Longitude	Elevation	Mi from CBD
40°17'36.8"	88°08'32.6"	738'	0 N

Runway	09/27	18/36
Length	5,001'	4,894'
Width	75'	75'
Surface	Asphalt	Asphalt
Rwy Lights	MIRL	MIRL
Apch Lights	09-REIL / 27-REIL	
VGSI	09-PAPI / 27-PAPI	
Location		
CMI (110.0) r019 16.7nm		

Frequencies		NAV
CTAF	123.0	RNAV
UNICOM		GPS
Lights		VOR
Weather	119.025 217/892-4999	
ATIS		
Approach	121.35	
Tower		
Ground		
Cinc Del		
RSS/RCO		
		Fuel
		100LL
		JET A

ROBINSON
CRAWFORD COUNTY
RSV

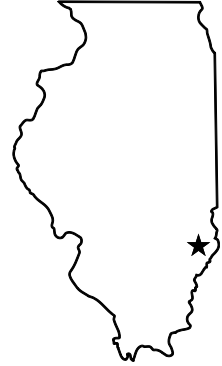

Airport Manager: Howard Hunt & Sandy Staszak
Address: 10748 North 1650th Street
City: Palestine
Zip Code: 62451
Phone Number: 618/586-2121
E-Mail: ccaa1@frontier.com
Website:

FBO Services Available: Yes
Sky's the Limit, 618/586-2121

AIRPORT COMMENTS:

Increase light intensity using CTAF.

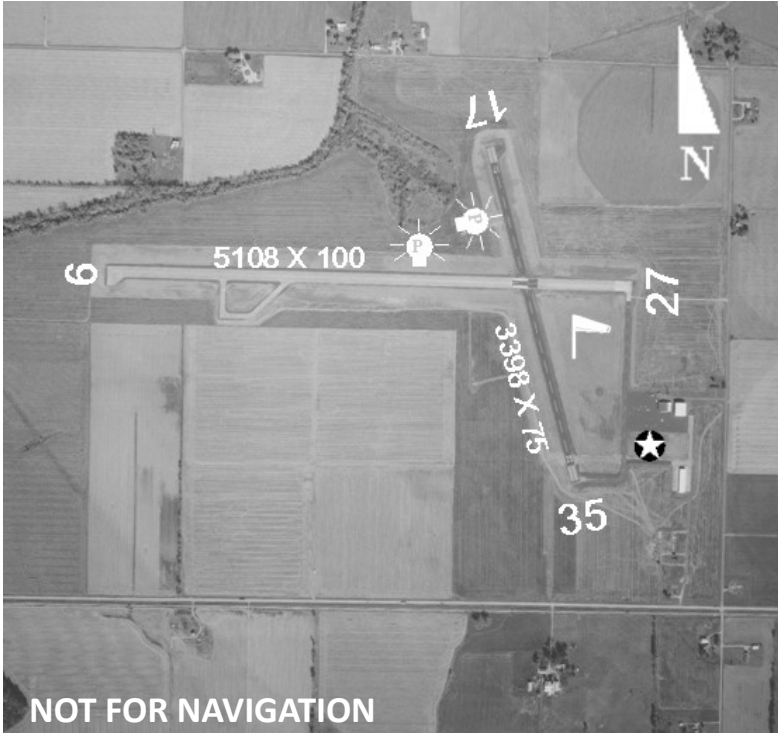

Latitude	Longitude	Elevation	Mi from CBD
39°00'57.7"	87°38'59.2"	461'	4 E

Runway	09/27	17/35
Length	5,108'	3,398'
Width	100'	75'
Surface	Asphalt	Asphalt
Rwy Lights	MIRL	MIRL
Apch Lights	09-REIL / 27-REIL	17-REIL /
VGSI	09-VASI / 27-VASI	
Location		

Frequencies		NAV
CTAF	123.0	RNAV
UNICOM		GPS
Lights		NDB
Weather	120.5	
	618/586-2772	
ATIS		
Approach	119.25	
Tower		
Ground		
Cnc Del		
RSS/RCO		
		Fuel
		100LL
		JET A

ROCHELLE

ROCHELLE MUNICIPAL—KORITZ FIELD

RPJ



Airport Manager: Mike Hudetz

Address: 1201 West Gurler Road

City: Rochelle

Zip Code: 61068-1540

Phone Number: 815/562-8619

E-Mail:

Website: www.flyrpj.com

FBO Services Available: Yes

Rochelle Municipal Airport, 815/562-8619, www.flyrpj.com

AIRPORT COMMENTS:

Runway 07 runway end identifier lights out indefinitely.

Extensive parachute activity on and in the vicinity of the airport.

Increase light intensity using CTAF.

Restaurant on field.



Latitude	Longitude	Elevation	Mi from CBD
41°53'33.5"	89°04'46.6"	781'	2 S

Runway	07/25
Length	5,001'
Width	75'
Surface	Asphalt
Rwy Lights	MIRL
Apch Lights	07-REIL/ 25-REIL
VGSI	07-PAPI / 25-PAPI

Location
PLL (111.2) r099 20.4nm

Frequencies		NAV
CTAF	122.975	RNAV
UNICOM		GPS
Lights		VOR
Weather	125.2 815/562-2955	
ATIS		
Approach	126.0	
Tower		
Ground		
Cnc Del		
RSS/RCO		
		Fuel
		100LL
		JET A

ROCKFORD
COTTONWOOD
1C8



Airport Manager: Ron Voss
Address: 7241 Sorghum Lane
City: Cherry Valley
Zip Code: 61016
Phone Number: 779/771-1192
E-Mail: cottonwoodcorp@gmail.com
Website:

FBO Services Available: No

AIRPORT COMMENTS:

Runway 36 displaced threshold. Runway 18/36 total length 2540'.

Runway 36 70-foot lighted stadium poles 1300' from runway end.



Latitude	Longitude	Elevation	Mi from CBD
42°17'30.1"	89°08'10.4"	741'	2 NW

Runway	18/36
Length	2,540'
Width	260'
Surface	Turf
Rwy Lights	Non-standard
Apch Lights	
VGSI	

Frequencies		NAV
CTAF	122.8	
UNICOM		
Lights		
Weather (RFD)	815/399-0627	
ATIS		
Approach		
Tower		
Ground		
Cinc Del		
RSS/RCO		
		Fuel

Location
RFD (110.8) r034 4.9nm

CHICAGO/ROCKFORD

CHICAGO / ROCKFORD INTERNATIONAL

RFD



Airport Manager: Mike Dunn

Address: 2 Airport Circle

City: Rockford

Zip Code: 61109

Phone Number: 815/965-4011

E-Mail: rfd@flyrfd.com

Website: www.flyrfd.com

FBO Services Available: Yes

North American Pride, 815/969-7743, prideaircraft.com

Emery Air, 815/968-8287, emeryair.net

AIRPORT COMMENTS:

US Customs requires two hours advance notice during business hours: Mon—
Fri 0830-1700.



NOT FOR NAVIGATION

Latitude	Longitude	Elevation	Mi from CBD
42°11'43.3"	89°05'50.0"	742'	68 NW

Runway	01/19	07/25
Length	8,200'	10,002'
Width	150'	150'
Surface	Asph-Conc	Asph-Conc
Rwy Lights	HIRL	HIRL
Apch Lights	01-MALSR / 19-REIL	07-ALSF2/ 25-REIL
VGSI	/19-PAPI	07-PAPI/ 25-PAPI

Frequencies		NAV
CTAF		ILS
UNICOM	122.95	RNAV
Lights		GPS
Weather	127.6	NDB
	815/399-0627	
ATIS	127.6	
Approach	121.0 126.0	
Tower	118.1	
Ground	121.9	
Cnc Del	119.25	
RSS/RCO	122.65	

Location
RFD (110.8) r111 4.9nm

CHICAGO/ROMEDEVILLE

LEWIS UNIVERSITY

LOT



Airport Manager: Chris Lawson

Address: 1 Hangar Road

City: Romeoville

Zip Code: 60466

Phone Number: 815/838-9497

E-Mail: clawson@flylot.com

Website: www.flylot.com

FBO Services Available: Yes

Lewis University Airport, 815/838-9497

AIRPORT COMMENTS:

Runway 27 displaced threshold.

Increase light intensity using CTAF.

Taxiway D closed indefinitely.

North parking ramp closed to all multi-engine aircraft.



Runway	02/20	09/27
Length	6,500'	5,500'
Width	100'	75'
Surface	Concrete	Asphalt
Rwy Lights	MIRL	MIRL
Apch Lights		
VGSI	02-PAPI / 20-PAPI	09-PAPI / 27-PAPI
Location		
JOT (112.3) r068 10.6nm		

Frequencies		NAV
CTAF	134.800	RNAV
UNICOM		GPS
Lights		VOR
Weather	118.525	
	815/588-4802	
ATIS	126.675	
Approach	119.35	
Tower		Fuel
Ground	120.45	100LL
Clnc Del	120.45	JET A
RSS/RCO		

RUSHVILLE
SCHUY-RUSH
5K4



Airport Manager: Chris Trone
Address: 220 W Washington St
City: Rushville
Zip Code: 62681
Phone Number: 217/322-3833, 224/322-4844
E-Mail: ctrone56@gmail.com
Website:

FBO Services Available: No

AIRPORT COMMENTS:

Runway 09 and runway 27 displaced threshold. Runway 09/27 total length 3565'.

Activate lights using CTAF.

Runway 09 first 305' unlighted.

Runway 27 first 313' unlighted.



Latitude	Longitude	Elevation	Mi from CBD
40°07'03.2"	90°35'25.6"	665'	1 W

Runway	09/27
Length	3,565'
Width	100'
Surface	Turf
Rwy Lights	
Apch	
Lights	
VGSI	

Frequencies		NAV
CTAF	123.0	
UNICOM		
Lights		
Weather	118.325 (I63) 217/773-4082	
ATIS		
Approach		
Tower		
Ground		
Cinc Del		
RSS/RCO		
		Fuel

Location
IJX (118.6) r320 26.1nm

SALEM

SALEM-LECKRONE

SLO



Airport Manager: Robert L. Tate Jr

Address: 1100 Airport Road

City: Salem

Zip Code: 62881

Phone Number: 618/548-2411

E-Mail:

Website: www.salem-lecronefield.com

FBO Services Available: Yes

Kevin Kegan, 314/809-7101

AIRPORT COMMENTS:

100LL self serve available after hours.

Use CTAF to increase light intensity.

PAPIs on at night. Use CTAF to activate during the day.

NOT FOR NAVIGATION



Latitude	Longitude	Elevation	Mi from CBD
38°38'34.3"	88°57'51.1"	573'	2 NW

Runway	18/36
Length	4,098'
Width	75'
Surface	Asphalt
Rwy Lights	MIRL
Apch	18-REIL /
Lights	36-REIL
VGSI	18-PAPI /
	36-PAPI

Location
ENL (115.0) r030 16.2nm

Frequencies		NAV
CTAF	122.8	RNAV
UNICOM		GPS
Lights		NDB
Weather	118.525	
	618/548-0469	
ATIS		
Approach	127.7	
Tower		
Ground		
Clncl Del		
RSS/RCO		
		Fuel
		100LL

SAVANNA
TRI-TOWNSHIP
SFY



Airport Manager: Dale Brown
Address: 8049 IL Route 84
City: Savanna
Zip Code: 61074-0246
Phone Number: 815/273-3555
E-Mail:
Website:

FBO Services Available: Yes
Tri-Township Airport, 815/273-3555

AIRPORT COMMENTS:

100LL self serve available 24 hours.

Use CTAF to increase light intensity.



Latitude	Longitude	Elevation	Mi from CBD
42°02'45.0"	90°06'28.6"	616'	3 SE

Runway	13/31
Length	4,001'
Width	75'
Surface	Asphalt
Rwy Lights	MIRL
Apch Lights	
VGSI	

Frequencies		NAV
CTAF	122.7	RNAV
UNICOM	122.7	GPS
Lights	122.7	VOR
Weather	118.65	
	815/273-4429	
ATIS		
Approach	125.95	
Tower		
Ground		
Clncl Del		
RSS/RCO		
		Fuel
		100LL

Location
CVA (113.8) r0.36 26.3nm

CHICAGO/SCHAUMBURG
SCHAUMBURG REGIONAL
06C



Airport Manager: Karyn Robles
Address: 905 West Irving Park Road
City: Schaumburg
Zip Code: 60193-1899
Phone Number: 847/923-3859
E-Mail: krobles@villageofschaumburg.com
Website: www.schaumburgairport.com

FBO Services Available: Yes
Northwest Flyers, 847/985-9778, www.northwestflyers.com

AIRPORT COMMENTS:

100LL self serve available after hours.

Use CTAF to increase light intensity.

Runway 29 preferred for calm conditions and direct crosswinds.

Runway 29, departing aircraft fly runway heading to 1400' before starting crosswind turn.

No intersection departures.

Restaurant on field.



Latitude	Longitude	Elevation	Mi from CBD
41°59'21.6"	88°06'04.5"	801'	22 NW

Runway	11/29
Length	3,800'
Width	100'
Surface	Concrete
Rwy Lights	MIRL
Apch	11-REIL /
Lights	29-REIL
VGSI	11-PAPI /
	29-PAPI

Frequencies		NAV
CTAF	123.0	
UNICOM	123.0	
Lights		
Weather		
	630/584-2728	
ATIS		
Approach		
Tower		
Ground		
Cinc Del		
RSS/RCO		
		Fuel
		100LL
		JET A

Location
ORD (113.9) r269 8.8nm

CHICAGO/SCHAUMBURG
SCHAUMBURG MUNICIPAL HELISTOP
4H1



Airport Manager: Karyn Robles
Address: 101 Schaumburg Ct.
City: Schaumburg
Zip Code: 60193
Phone Number: 847/923-3859
E-Mail:
Website: www.schaumburgairport.com

FBO Services Available: No

AIRPORT COMMENTS:

12' X 25' parking pad located 56' northwest of landing pad.

Helipad closed 2200 — sunrise.

Helipad has perimeter and lead-in lights.



Latitude	Longitude	Elevation	Mi from CBD
42°02'53.1"	88°03'09.3"	730'	24 NW

Helipad	
Length	25'
Width	25'
Surface	Concrete
Rwy Lights	RLLS
Apch	100°
Paths	240-260°

Location
ORD (113.9) r297 7.5nm

Frequencies		NAV
CTAF	122.9	
UNICOM		
Lights		
Weather		
	773/462-0118	
ATIS		
Approach		
Tower		
Ground		
Cnc Del		
RSS/RCO		
		Fuel

SHELBYVILLE
SHELBY COUNTY
2H0



Airport Manager: Scott Jefson
Address: 1599 West Route 16
City: Shelbyville
Zip Code: 62565-8468
Phone Number: 217/774-5111
E-Mail:
Website:

FBO Services Available: Yes
Shelby County, 217/774-5111

AIRPORT COMMENTS:

Runway 32 displaced threshold.

Runway 4 relocated threshold.

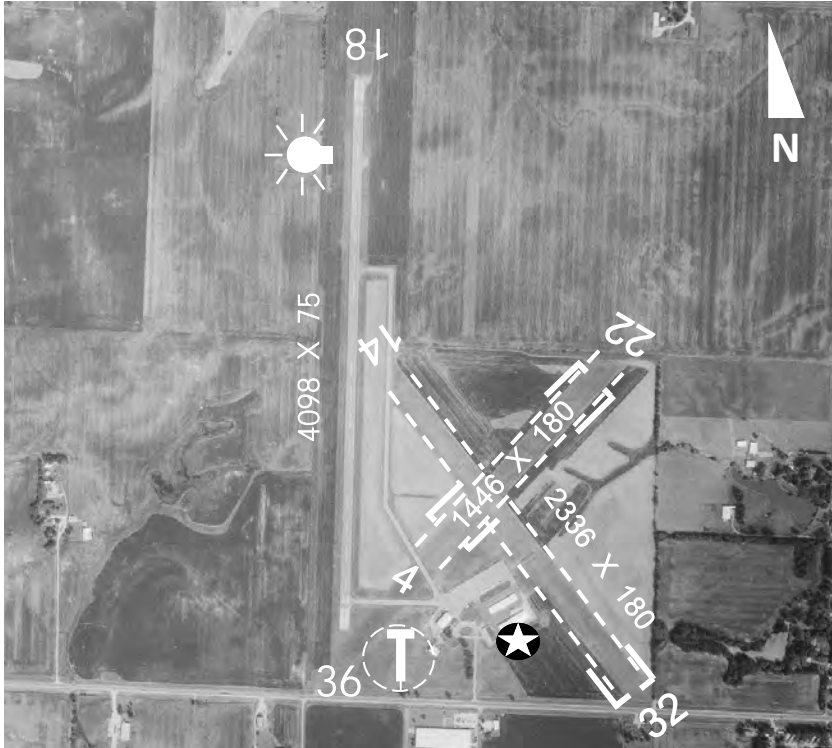

Latitude	Longitude	Elevation	Mi from CBD
39°24'38.7"	88°50'43.5"	619'	3 W

Runway	04/22	14/32	18/36
Length	1,446'	2,336'	4,098'
Width	180'	180'	75'
Surface	Turf	Turf	Asphalt
Rwy Lights			MIRL
Apch Lights			
VGSI			/36-PAPI

Frequencies		NAV
CTAF	122.8	RNAV
UNICOM		GPS
Lights		NDB
Weather		
ATIS		
Approach	124.3	
Tower		
Ground		
Clncl Del		
RSS/RCO		
		Fuel
		100LL

Location
AXC (117.2) r176 19.6nm

SPARTA

SPARTA COMMUNITY

SAR



Airport Manager: Scott Marquardt

Address: 1800 North Market Street

City: Sparta

Zip Code: 62286-1068

Phone Number: 618/443-5321

E-Mail: sarero@fontier.com

Website: www.ksarairport.com

FBO Services Available: Yes

Sparta Aero Services, 618/443-2002

AIRPORT COMMENTS:

NOTE: Runway 09/27 depicted length of 2616' includes 110' displaced threshold.

Self service fuel with credit card.

Use CTAF to increase light intensity.

EMS operator based at airport.



Latitude	Longitude	Elevation	Mi from CBD
38°08'55.9"	89°41'54.6"	538'	2 N

Runway	09/27	18/36
Length	2,958'	4,002'
Width	110'	75'
Surface	Turf	Asphalt
Rwy Lights		MIRL
Apch Lights		18-REIL /
VGSI		18-PAPI / 36-PAPI

Location
ENL (115.0) r233 30.2nm

Frequencies		NAV
CTAF	123.075	GPS
UNICOM		RNAV
Lights		
Weather	118.375 618/443-3296	
ATIS		
Approach	125.2	
Tower		
Ground		
Clncl Del		
RSS/RCO		
		Fuel
		100LL
		JET A

SPRINGFIELD

ABRAHAM LINCOLN CAPITAL

SPI



Airport Manager: Mark Hanna

Address: 1200 Capital Airport Drive

City: Springfield

Zip Code: 62707-8489

Phone Number: 217/788-1080

E-Mail: iflyspi@flyspi.com

Website: www.flyspi.com

FBO Services Available: Yes

Horizon Aviation, 217/523-5080

AIRPORT COMMENTS:

Runway 18/36 closed 2200-0600.

Use CTAF to increase light intensity.

Aircraft on Golf ramp not visible from tower.



Latitude	Longitude	Elevation	Mi from CBD
39°50'39.2"	89°40'41.1"	598'	3 NW

Runway	04/22	13/31	18/36	Frequencies		NAV
Length	8,001'	7,400'	5,300'	CTAF	121.3	ILS
Width	150'	150'	150'	UNICOM	122.95	RNAV
Surface	Concrete	Asphalt	Asphalt	Lights	121.3	GPS
Rwy Lights	HIRL	HIRL	MIRL	Weather	127.65	VOR
Apch	04-MALSR/ Lights	13-REIL/ 31-MALSR		ATIS	127.65	
VGSI	04-VASI/ 22-VASI	13-PAPI/ 31-PAPI		Approach	126.15	
Location SPI (112.7) on field				Tower	121.3	Fuel 100LL JET A
				Ground	121.9	
				Cnc Del	121.7	
				RSS/RCO		

STERLING/ROCK FALLS

WHITESIDE COUNTY

SQI



Airport Manager: Darin Heffelfinger

Address: 10950 Hoover Road

City: Rock Falls

Zip Code: 61071-9355

Phone Number: 815/213-7939

E-Mail: darin@saukvalleyaviation.com

Website: www.mmaviation.net

FBO Services Available: Yes

M & M Aviation Services, 815/622-3591, www.mmaviation.net

AIRPORT COMMENTS:

Runway 07 preferred calm wind runway.

Use CTAF to increase light intensity.

100LL Self Serve with credit card.

Terminal building can be accessed after hours by cipher lock which has applicable instructions.



Latitude	Longitude	Elevation	Mi from CBD
41°44'34.2"	89°40'34.6"	648'	2 S

Runway	07/25	18/36
Length	6,499'	3,900'
Width	150'	100'
Surface	Asphalt	Asphalt
Rwy Lights	HIRL	MIRL
Apch Lights	07-REIL / 25-MALS	18-REIL / 36-REIL
VGSI	07-VASI/	

Location
PLL (111.2) r204 15.0nm

Frequencies		NAV
CTAF	123.0	ILS
UNICOM	123.0	RNAV
Lights	123.0	GPS
Weather	119.175	LOC BC
	815/626-2704	NDB
ATIS		
Approach	126.0	
Tower		
Ground		
Cnc Del	128.0	
RSS/RCO		

Fuel
100LL
JET A

TAYLORVILLE

TAYLORVILLE MUNICIPAL

TAZ



Airport Manager: Andy Goodall

Address: 1501 South Spresser Street

City: Taylorville

Zip Code: 62568-1994

Phone Number: 217/824-9313

E-Mail: taylorvilleairport@ctitech.com

Website: www.taylorville.net

FBO Services Available: Yes

Taylorville Municipal Airport, 217/824-9313, www.taylorville.net

AIRPORT COMMENTS:

Runway 09R and 27R right traffic.

Use CTAF to increase light intensity.

Runway 09R VGSI unusable beyond 8° right of course.

Runway 18 VGSI unusable beyond 6° left/right of course.

Runway 27L VGSI unusable beyond 6° right / 8° left of course.

Runway 36 VGSI unusable beyond 5° left/right of centerline.

172' water tower located 3000' southeast of runway 27L.



Latitude	Longitude	Elevation	Mi from CBD
39°31'57.3"	89°19'54.5"	622'	2 SW

Runway	09L/27R	09R/27L	18/36	Frequencies		NAV
Length	1,933'	3,501'	4,001'	CTAF	122.8	RNAV GPS
Width	165'	60'	75'	UNICOM		
Surface	Turf	Asphalt	Asphalt	Lights		
Rwy Lights	HIRL	MIRL	MIRL	Weather	123.875	
Apch Lights		09R-REIL / 27L-REIL	18-REIL /	ATIS	217/824-9323	
VGSI		09R-VASI / 27L-VASI	18- VASI/ 36-VASI	Approach	126.15	
Location				Tower		Fuel
SPI (112.7) r140 24.4nm				Ground		100LL
				Clncl Del		JET A
				RSS/RCO		

CHICAGO/TINLEY PARK

TINELY PARK HELISTOP

TF8

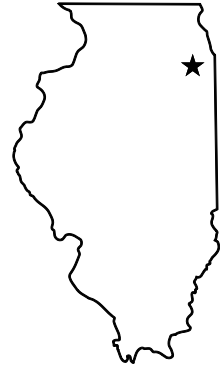

Airport Manager: Pat Carr

Address: 16520 S. Oak Park Avenue

City: Tinley Park

Zip Code: 60477

Phone Number: 708/444-5601

E-Mail:

Website:

FBO Services Available: No

AIRPORT COMMENTS:

60' X 60' parking pad located 75' north of landing area.

FATO measures 100' by 100'.

32' unlit power lines 95' south of pad.

40' building 120' northwest of pad.

33' lighted poles 293' west of pad.

90' lighted tower 250' northwest of pad.

Helipad has flood lighting.



Latitude	Longitude	Elevation	Mi from CBD
41°33'33.0"	87°48'21.0"	760'	20 S SW

Helipad	
Length	40'
Width	40'
Surface	Asphalt
Rwy Lights	Flood
Apch	090° and
Paths	270°

Frequencies		NAV
CTAF	122.9	
UNICOM		
Lights		
Weather	119.275	
(IGQ)	708/895-9526	
ATIS		
Approach		
Tower		Fuel
Ground		
Cnc Del		
RSS/RCO		

Location
CGT (114.2) r284 10.9nm

TUSCOLA

TUSCOLA

K96



Airport Manager: David Hrupsa
Address: 880 N County Road—900E
City: Tuscola
Zip Code: 61953
Phone Number: 217/945-4804
E-Mail:
Website:

FBO Services Available: Yes
Tuscola Airport, 217/840-3934

AIRPORT COMMENTS:

Runway 09/27 lighting alignment does not define center of runway.
Runway 27 displaced threshold. Runway 09/27 total length 2660'.
Runway 27 +15' buildings both sides of centerline.
Runway 09 seasonal crops can periodically block view of threshold lights.
Seasonal agricultural operations.



NOT FOR NAVIGATION

Latitude	Longitude	Elevation	Mi from CBD
39°46'47.5"	88°18'23.2"	665'	2 SW

Runway	09/27
Length	2,660'
Width	30'
Surface	Asphalt
Rwy Lights	
Apch Lights	
VGSI	

Frequencies		NAV
CTAF	122.9	
UNICOM		
Lights		
Weather	217/352-9118	
ATIS		
Approach	121.35	
Tower		Fuel
Ground		100LL
Cnc Del		
RSS/RCO		

Location
CMI (110.0) r182 15.3nm

URBANA

FRASCA FIELD

C16



Airport Manager: Tom Frasca
Address: Frasca Air Service
1402 E Airport Road
City: Urbana
Zip Code: 61801
Phone Number: 217/367-8441
E-Mail: tfrasca@frasca.com
Website:

FBO Services Available: Yes
Frasca Air Services, 217/367-8441

AIRPORT COMMENTS:

Runway 27 right traffic.

Runway 36 displaced threshold. Runway 18/36 total length 2868'.



Latitude	Longitude	Elevation	Mi from CBD
40°08'47.0"	88°11'54.6"	735'	1 N

Runway	09/27	18/36
Length	4,001'	3,654'
Width	55'	140'
Surface	Concrete	Turf
Rwy Lights	MIRL	
Apch Lights		
VGSI		
Location		
CMI (110.0) r025 7.6nm		

Frequencies		NAV
CTAF	122.8	GPS
UNICOM		VOR
Lights		
Weather	217/352-9118	
ATIS		
Approach	121.35	
Tower		
Ground		
Cnc Del		
RSS/RCO		
		Fuel
		100LL
		JET A

VANDALIA

VANDALIA MUNICIPAL

VLA



Airport Manager: Chad Feldpouch

Address: County Road 1700 North & Tandem Avenue

City: Vandalia

Zip Code: 62471

Phone Number: 618/267-8035

E-Mail: feldpouchaviation@sbcglobal.net

Website:

FBO Services Available: Yes

Vandalia Park District, 618/267-8035

AIRPORT COMMENTS:

Runway 36 displaced threshold. Runway 18/36 total length 4001'.

For weather advisory, 3 clicks on CTAF.

Increase light intensity using CTAF.

Runway 09 has 8' seasonal crops 83' from runway end.

Runway 27 has 8' seasonal crops 200' from runway end.



Latitude	Longitude	Elevation	Mi from CBD
38°59'28.7"	89°09'58.4"	537'	3 NW

Runway	09/27	18/36
Length	3,001'	3,751'
Width	75'	100'
Surface	Asphalt	Asphalt
Rwy Lights	MIRL	MIRL
Apch Lights	/ 27-REIL	18-REIL / 36-REIL
VGSI		18-PAPI/

Location
VLA (114.3) r178 6.2nm

Frequencies		NAV
CTAF	122.8	RNAV
UNICOM	122.8	GPS
Lights		VOR
Weather	122.8	
	618/283-9595	
ATIS		
Approach		
Tower		
Ground		
Cnc Del		
RSS/RCO		
		Fuel
		100LL
		JET A

WATSON

PERCIVAL SPRINGS

2T2



Airport Manager: Sheila Percival

Address: 14162 E 650 Ave

City: Watson

Zip Code: 62473

Phone Number: 217/536-5351

E-Mail:

Website:

FBO Services Available: No

AIRPORT COMMENTS:

EMS helicopter operations base. Extensive helicopter operations.

Restaurant on field.

Monitor 122.8 for Effingham County Memorial traffic.



Latitude	Longitude	Elevation	Mi from CBD
39°00'52.0"	88°32'21.4"	552'	1 SE

Runway	18/36
Length	2,000'
Width	100'
Surface	Turf
Rwy Lights	
Apch Lights	
VGSI	

Frequencies		NAV
CTAF	122.9	
UNICOM		
Lights		
Weather		
ATIS	217/536-5976	
Approach		
Tower		Fuel
Ground		
Cinc Del		
RSS/RCO		

Location
BIB (109.0) r332 6.3nm

CHICAGO/WAUKEGAN
WAUKEGAN REGIONAL
UGN



Airport Manager: Skip Goss
Address: Waukegan Regional Airport
2601 Plane Rest Drive
City: Waukegan
Zip Code: 60087
Phone Number: 847/244-0055
E-Mail: sgoss@waukeganport.com
Website: www.waukeganport.com

FBO Services Available: Yes
Landmark Aviation, 847/336-9220, www.landmarkaviation.com

AIRPORT COMMENTS:

NOTE: Runway 14/32 depicted length of 3751' includes 500' displaced threshold.

When ATCT closed, increase light intensity using CTAF frequency.

Runway 14 displaced threshold. Runway 14/32 total length 3751'.

No touch and go landings on runway 14.

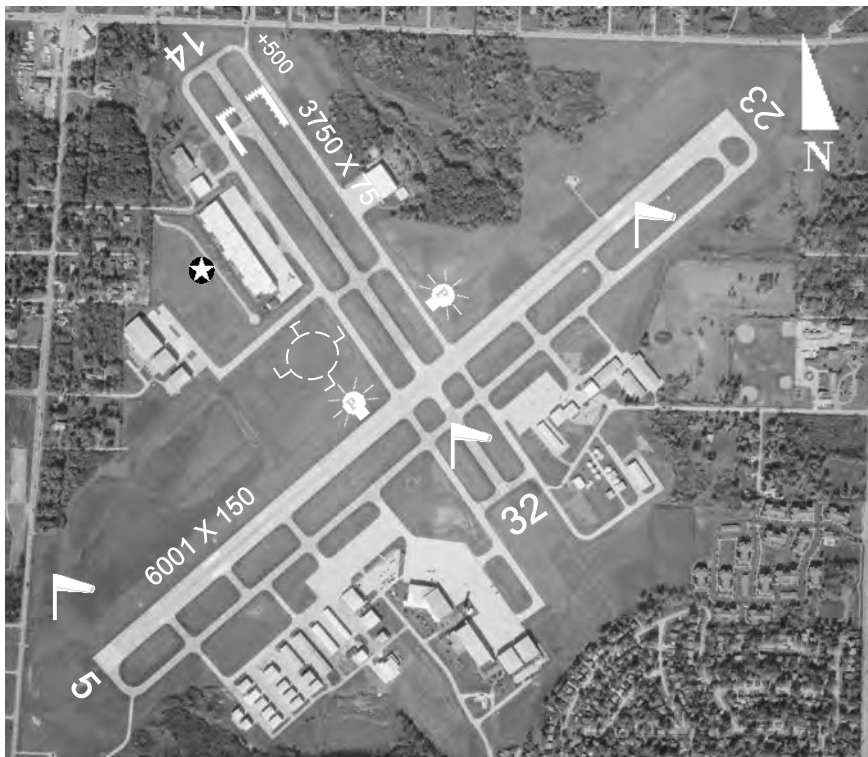

Latitude	Longitude	Elevation	Mi from CBD
42°25'19.8"	87°52'04.5"	727'	35 N

Runway	05/23	14/32
Length	6,001'	3,750'
Width	150'	75'
Surface	Asphalt	Asphalt
Rwy Lights	HIRL	MIRL
Apch	/	
Lights	23-MALS	
VGSI	05-VASI / 23-VASI	
Location		
ENW (109.2) r167 11.0nm		

Frequencies		NAV
CTAF	120.05	ILS
UNICOM	122.95	RNAV
Lights		GPS
Weather	132.4	
	847/782-0876	
ATIS	132.4	
Approach	120.55	
Tower	120.05	
Ground	121.65	
Cnc Del		
RSS/RCO		
		Fuel
		100LL
		JET A

CHICAGO/WEST CHICAGO

DUPAGE

DPA



Airport Manager: Mark Doles
Address: DuPage Airport
2700 International Drive, Suite 200
City: West Chicago
Zip Code: 60185-0787
Phone Number: 630/584-2211
E-Mail: mdoles@dupageairport.com
Website: www.dupageairport.com

FBO Services Available: Yes

DuPage Flight Center, 800/208-5690, www.dupageflightcenter.com

AIRPORT COMMENTS:

Runway 33 displaced threshold. Runway 15/33 total length 3399’.

Runway 33 has close in obstructions.

Aircraft on short final to runway 15 are not visible from ATCT due to trees.

Runway 10 restriction, unusable beyond 5 degrees left and 5 degrees right of centerline.

Deer, coyote, birds and migratory waterfowl on and in vicinity of airport.

Restaurant in terminal building.



NOT FOR NAVIGATION

Latitude	Longitude	Elevation	Mi from CBD
41°54'25.4"	88°14'52.8"	759'	29 W

Runway	02L/20R	02R/20L	10/28	15/33	Frequencies		NAV				
Length	7,571'	6,451'	4,750'	3,399'	CTAF	120.9	ILS				
Width	150'	100'	75'	100'	UNICOM	122.95	RNAV				
Surface	Concrete	Concrete	Asphalt	Asphalt	Lights		GPS				
Rwy Lights	HIRL	MIRL	HIRL	MIRL	Weather	132.075	VOR				
Apch	02L-		10-REIL /	15-REIL /		630/584-2728					
Lights	MALSR		28-REIL	33-REIL	ATIS	132.075					
VGSI	02L-PAPI/ 20R-PAPI		10-VASI/ 28-PAPI	15-PAPI /	Approach	133.5					
<table border="1"> <thead> <tr> <th colspan="2">Location</th> </tr> </thead> <tbody> <tr> <td colspan="2">DPA (108.4) r076 4.7nm</td> </tr> </tbody> </table>					Location		DPA (108.4) r076 4.7nm		Tower	120.9	
					Location						
					DPA (108.4) r076 4.7nm						
					Ground	121.8					
Cinc Del	119.75										
					RSS/RCO						
							Fuel				
							100LL				
							JET A				

CHICAGO/PROSPECT HEIGHTS/WHEELING

CHICAGO EXECUTIVE

PWK



Airport Manager: Jeff Miller

Address: 1020 South Plant Road

City: Wheeling

Zip Code: 60090

Phone Number: 847/537-2580

E-Mail: info@chiexec.com

Website: www.chiexec.com

FBO Services Available: Yes

Signature Flight Support, 847/537-1200, www.signatureflight.com

Hawthorne Global Aviation Services, 847/325-0566, www.hawthorne.aero

Atlantic Aviation, 847/808-0812, www.atlanticaviation.com

AIRPORT COMMENTS:

Runway 06, runway 12, runway 24 and runway 30 have displaced thresholds.
Runway 06/24 total length 3677'; Runway 12/30 total length 4415'.

Runway 24, runway 30 and runway 12 have close in obstructions.

Noise abatement procedures: Awaiting takeoff from runway 16/34 align tail of aircraft with center of airport. When holding at runway 16 align aircraft at 315°; for runway 34 align aircraft at 190°.

Noise sensitive area to the north and south.



Latitude	Longitude	Elevation	Mi from CBD
42°06'51.4"	87°54'05.5"	645'	18 NW

Runway	06/247	12/30	16/34	Frequencies		NAV
Length	3,677'	4,415'	5,001'	CTAF	119.9	ILS
Width	50'	75'	150'	UNICOM	122.95	RNAV
Surface	Asphalt	Asphalt	Asphalt	Lights		GPS
Rwy Lights	HIRL	HIRL	HIRL	Weather	124.2	VOR
Apch Lights			16-REIL / 34-REIL	ATIS	124.2	
VGSI	06-PAPI/	06-PAPI/ 30-PAPI	16-PAPI/ 34-VASI	Approach	120.55	
				Tower	119.9	Fuel
				Ground	121.7	100LL
				Clnc Del	124.7	JET A
				RSS/RCO		
Location						
OBK (113.0) r163 6.8nm						

YATES CITY
TRI-COUNTY
2C6

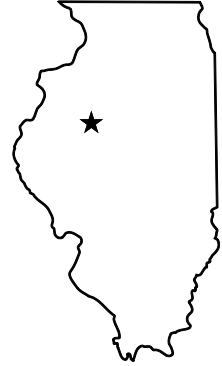

Airport Manager: Dave Shipley
Address: 10825 McClellan Rd.
City: Elmwood
Zip Code: 61529
Phone Number: 309/369-5343
E-Mail:
Website:

FBO Services Available: No

AIRPORT COMMENTS:

Activate lights using CTAF frequency.

Non-standard lights due to spacing.

Runway thresholds marked with white gravel.

Geese on and vicinity of airport.

Overnight camping and lodging available—contact airport manager.



Latitude	Longitude	Elevation	Mi from CBD
40°46'26.4"	90°04'27.9"	661'	3 W

Runway	02/20
Length	2,809'
Width	150'
Surface	Turf
Rwy Lights	NSTD
Apch Lights	
VGSI	

Frequencies		NAV
CTAF	122.9	
UNICOM		
Lights	122.9	
Weather		
	309/647-0699	
ATIS		
Apch		
Tower		
Ground		
Cinc Del		
RSS/RCO		
		Fuel

Location
PIA (115.2) r290 14.0nm

AUTOMATED WEATHER REPORTING

ID	Location	Frequency	Phone	Type
KBMI	Bloomington	ATIS—135.35	309/661-9478	AWSS
KCIR	Cairo	118.025	618/734-9173	AWOS
KCTK	Canton	122.8	309/647-0699	AWOS A/V
KMDH	Carbondale	ATIS – 119.85	618/529-1821	ASOS
KCUL	Carmi	118.425	618/382-3760	AWOS
KENL	Centralia	121.125	618/533-4417	AWOS
KCMI	Champaign/ Urbana	ATIS – 124.85	217/352-9118	ASOS
KARR	Chicago/Aurora	ATIS – 125.85	630/466-4024	ASOS
KDPA	Chicago/DuPage	ATIS – 124.8	630/584-2728	ASOS
KUGN	Chicago/ Waukegan	ATIS – 132.4	847/782-0876	ASOS
KPWK	Chicago Executive	ATIS – 124.2	847/465-0291	ASOS
KMDW	Chicago Midway	ATIS – 132.75	773/581-9967	ASOS
KORD	Chicago O’Hare	ATIS – 135.4	773/462-0118	ASOS
KIGQ	Chicago/Lansing	119.275	708/895-9526	AWOS
KDNV	Danville	119.275	217/442-4660	AWOS
KDEC	Decatur	ATIS – 126.35	217/429-0052	ASOS
KDKB	DeKalb	119.075	815/748-2350	AWOS
KALN	East Alton	ATIS—128.0	618/259-7231	AWOS
1H2	Effingham	118.375	217/536-5976	AWOS
KFWC	Fairfield	119.425	618/847-4709	AWOS
KFOA	Flora	120.175	618/662-8355	AWOS
KFEP	Freeport/ Albertus	120.525	815/233-4472	AWOS
KGBG	Galesburg	118.975	309/343-3711	AWOS
KIJX	Jacksonville	120.525	217/243-6379	AWOS
KJOT	Joliet	119.975	815/730-9560	AWOS

ID	Location	Frequency	Phone	Type
KIKK	Kankakee	128.475	815/939-4044	AWOS
C75	Lacon/Marshall	119.425	309/246-3089	AWOS
KLWV	Lawrenceville	118.0	618/943-5252	ASOS
KAAA	Lincoln	118.775	217/732-9605	AWOS
3LF	Litchfield	118.175	217/324-4735	AWOS
KMQB	Macomb	119.025	309/837-4022	AWOS
KMWA	Marion	119.675	618/942-8877	AWOS
KMTO	Mattoon	109.4	217/234-8442	ASOS
M30	Metropolis	124.175	618/524-7483	AWOS
KMLI	Moline/Quad City	ATIS -121.2	309/799-7096	ASOS
C56	Monee	119.125	708/534-5256	AWOS-AV
C09	Morris	118.175	815/941-1815	AWOS
I63	Mt. Sterling	118.325	217/773-4082	AWOS
KMVN	Mt. Vernon	113.8	618/242-7933	AWOS
KOLY	Olney/Noble	119.275	618/393-4416	AWOS
KRSV	Robinson	120.5	618/586-2772	AWOS
KPRG	Paris/Edgar	124.175	217/465-4304	AWOS
KPIA	Peoria	ATIS – 126.1	309/697-3611	ASOS
KVYS	Peru	120.025	815/223-8442	AWOS
KPPQ	Pittsfield	118.525	217/285-1428	AWOS
KPNT	Pontiac	119.675	815/844-0923	AWOS
KUIN	Quincy	128.325	217/885-3319	ASOS
KHSB	Harrisburg/Raleigh	135.925	618/253-3010	AWOS
KTIP	Rantoul	119.025	217/892-4999	AWOS
KRPJ	Rochelle	125.2	815/562-2955	AWOS
KRFD	Rockford	ATIS – 126.7	815/399-0627	ASOS
KLOT	Romeoville	118.525	815/588-4802	AWOS
KAJG	Mt. Carmel	134.9	618/948-2184	AWOS

ID	Location	Frequency	Phone	Type
KSLO	Salem	118.525	618/548-0469	AWOS
KSFY	Savanna	118.65	815/273-4429	AWOS
KSAR	Sparta	118.375	618/443-3296	AWOS
KSPI	Springfield	ATIS – 127.65	217/789-7389	ASOS
KCPS	St. Louis/Cahokia	ATIS – 127.85	618/332-0001	ASOS
KSQI	Sterling/Rock Falls	119.175	815/626-2704	AWOS
KTAZ	Taylorville	123.875	217/824-9323	AWOS

**THIS PAGE
INTENTIONALLY
LEFT BLANK**

Pilot's Guide to Airport Signs and Markings

Airport Signs

- B 4-22** TWY/RWY HOLDING POSITION: Hold short of intersecting runway
- 25-7** RWY/RWY HOLD POSITION: Hold short of intersecting runway
- 8-APCH** RWY APCH HOLD POSITION: Hold short of protected area when instructed by ATC
- ILS** ILS HOLD POSITION: Hold short of ILS critical area when instructed by ATC
- NO ENTRY** Identifies paved areas where aircraft entry is prohibited
- B** TAXIWAY LOCATION: Identifies taxiway on which aircraft is located
- 22** RUNWAY LOCATION: Identifies runway on which aircraft is located
- 4** RUNWAY DISTANCE REMAINING: Identifies runway length remaining

- RUNWAY BOUNDARY:** Exit boundary from rwy protected area
- ILS CRITICAL AREA BOUNDARY:** Exit boundary of ILS critical area
- L →** RUNWAY EXIT: Defines direction & designation of exit twy from rwy
- ↖ J** TWY DIRECTION: Defines direction & designation of intersecting taxiway(s)
- 22 ↑** OUTBOUND DESTINATION: Defines direction to take-off runway
- ↖ TERM** INBOUND DESTINATION: Indicates direction of destination, i.e. terminal or military area
- DIAGONAL STRIPES** TAXIWAY ENDING MARKER: Indicates that twy does not continue beyond this point
- ↖ AGL →** DIRECTION SIGN ARRAY: Identifies location in conjunction with multiple intersecting taxiways

Line Up and Wait







has replaced
"Taxi Into Position
and Hold".

The new language permits entry onto the runway to await further instructions, but is not a take-off clearance.

If ever in doubt about a clearance or taxi instruction, do not hesitate to

ASK FOR HELP!

ATCT Light Gun Signals

Color and Type of Signal	Aircraft on the Ground
STEADY GREEN 	Cleared for Takeoff
FLASHING GREEN 	Cleared to Taxi
STEADY RED 	STOP
FLASHING RED 	Taxi Clear of the Runway In Use
FLASHING WHITE 	Return to Starting Point on Airport
ALTERNATING RED/GREEN 	Exercise Extreme Caution



www.faa.gov/go/runwaysafety



Pilot's Guide to Airport Signs and Markings

Airport Markings



HOLDING POSITION:
Hold short of intersecting rwy;
also a land-and-hold-short marking



MOVEMENT AREA BOUNDARY:
Defines boundary of movement
area and non-movement area



**HOLDING POSITION WITH
ENHANCED TAXIWAY
CENTERLINE:** Alerts of an
approaching runway



**TAXIWAY/TAXIWAY HOLDING
POSITION:** Hold short of intersecting
taxiway when directed by ATC



SOLID TAXIWAY EDGE: Defines edge
of usable, full-strength taxiway
pavement; adjoining pavement
NOT usable



ILS CRITICAL AREA: Hold short
when instructed by ATC

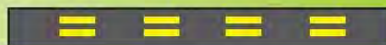

DASHED TAXIWAY EDGE: Defines
edge of taxiway where adjoining
pavement or apron IS available
for taxi



**SURFACE PAINTED HOLDING
POSITION:** Designates runway ahead in
conjunction with yellow holding position marking

**SURFACE PAINTED TAXIWAY
DIRECTION:** Direction &
designation of intersecting twy

**SURFACE PAINTED TAXIWAY
LOCATION:** Identifies twy
on which aircraft is located

www.faa.gov/go/runwaysafety



OK-12-2808

10 Ways to Help Prevent Runway Incursions

1 See The "Big Picture"

Monitor both ground and tower communications when possible.

2 Transmit Clearly

Make your instructions and read backs complete and easy to understand.

3 Listen Carefully

Listen to your clearance. Listen to what you read back. Do not let communications become automatic.

4 Copy Clearances

Clearances can change. Keep a note pad and copy your clearance. If needed refer to your notes.

5 Situational Awareness

Know your location. If unfamiliar with an airport keep a current airport diagram available for easy reference.

6 Admit When Lost

If you get lost on an airport ask ATC for help. Better to damage your pride than your airplane.

7 Sterile Cockpit

Maintain a sterile cockpit until reaching cruising altitude. Explain to your passengers that talking should be kept to a minimum.

8 Understand Signs, Lights And Markings

Keep current with airport signs, lights and markings. Know what they mean and what action to take.

9 Never Assume

Do not take clearances for granted. Look both ways before entering or crossing taxiways and runways.

10 Follow Procedures

Establish safe procedures for airport operations. Then follow them.



For more information visit:
www.faa.gov/runwaysafety



U.S. Department of Transportation
Federal Aviation Administration

International Flight Plan

PRIORITY	ADDRESSEE(S)		
<=FF			
FILING TIME	ORIGINATOR		
		<=	
SPECIFIC IDENTIFICATION OF ADDRESSEE(S) AND / OR ORIGINATOR			
3 MESSAGE TYPE	7 AIRCRAFT IDENTIFICATION	8 FLIGHT RULES	TYPE OF FLIGHT
<=(FPL			
9 NUMBER	TYPE OF AIRCRAFT	WAKE TURBULENCE CAT.	10 EQUIPMENT
		/	/
13 DEPARTURE AERODROME	TIME		
		<=	
15 CRUISING SPEED	LEVEL	ROUTE	
<=			
TOTAL EET			
16 DESTINATION AERODROME	HR MIN	ALTN AERODROME	2ND ALTN AERODROME
<=			
18 OTHER INFORMATION			
<=			
SUPPLEMENTARY INFORMATION (NOT TO BE TRANSMITTED IN FPL MESSAGES)			
19 ENDURANCE	PERSONS ON BOARD		EMERGENCY RADIO
HR MIN			UHF VHF ELBA
E/		P/	R/
SURVIVAL EQUIPMENT		JACKETS	
POLAR DESERT MARITIME JUNGLE	LIGHT FLUORES UH VHF		
DINGHIES			
NUMBER CAPACITY COVER	COLOR		
D/	<=		
AIRCRAFT COLOR AND MARKINGS			
A/			
REMARKS			
N/			
PILOT-IN-COMMAND			
C/			
FILED BY	ACCEPTED BY	ADDITIONAL INFORMATION	

#1

REASON GA AIRCRAFT ARE INTERCEPTED:

Entering restricted airspace and not talking to ATC

NORAD / FAA INTERCEPT PROCEDURES

Intercept Procedures

- Typically two fighters approach from the stern -- you may only see one
- Fighter rocks wings to signal intercept
- Fighter responsible for safe separation

Your Actions

- Remain predictable – Altitude, heading, airspeed, don't descend
- Acknowledge fighter with wing rock
- Talk to ATC
- Talk to fighter on 121.5



Post Intercept

- Comply with instructions
- Land where directed

DAY INTERCEPT SIGNALS

Interceptor Signals	Meaning
Fighter slow turn to desired heading	*FLY THIS WAY
Fighter abrupt turn across nose to desired heading and may dispense flares	<u>WARNING: TURN NOW</u> (DIRECTION OF FIGHTER)
Fighter circles airport, lowers landing gear, overflies runway in direction of landing	LAND HERE

NIGHT INTERCEPT SIGNALS

Interceptor Signals	Meaning	Your Signal	Meaning
Flash navigation lights	You have been intercepted	Flash navigation lights	I will comply
Turn on landing lights	Land here	Turn on landing light	I will land
		Flash landing light	Airport inadequate
		Flash all lights regular	Can not comply
		Flash all lights irregular	Distress

For more intercept information, reference the Aeronautical Information Manual 5-6-2 Interception Procedures: http://www.faa.gov/air_traffic/publications/#manuals

Tips for Temporary Flight Restrictions (TFR) and Special Use Airspace

3

KEYS TO SUCCESS

- PLAN: Check TFRs at <http://TFR.FAA.GOV>, call FSS
- TALK: to Air Traffic Control and monitor Guard (VHF 121.5)
- SQUAWK: assigned discrete transponder code

FLIGHT PLANNING

- Review TFRs: <http://tfr.faa.gov>
(Nat'l Security TFRs on Twitter: @VIP_TFR)
- Review NOTAMS:
<https://pilotweb.nas.faa.gov/PilotWeb/>
... or get both TFRs and NOTAMS plus route weather and route brief by calling
1-800-WX-BRIEF
- Review Special Use Airspace along route:
<http://www.seeandavoid.org>
- File a flight plan—IFR, VFR, DVFR, SVFR
- Update GPS / iPad / Electronic Apps

PLANNING REFERENCES

- Review Air Defense Identification Zone (ADIZ) procedures if flying into U.S. from abroad:
http://www.faa.gov/air_traffic/publications/us_restrictions/airspace/#adiz
- Review Washington D.C. Special Flight Rules Area (SFRA) procedures if flying within 60 nm of KDCa: (Course ALC-405)
<https://faasafety.gov>

DURING FLIGHT

- Activate flight plan (prior to entering TFR)
- IFR or flight following w/discrete squawk
- Monitor 121.5 on back-up radio (if able)
- Get TFR updates from FSS



These procedures describe a typical Security TFR.
Check published TFR for any unique procedures.

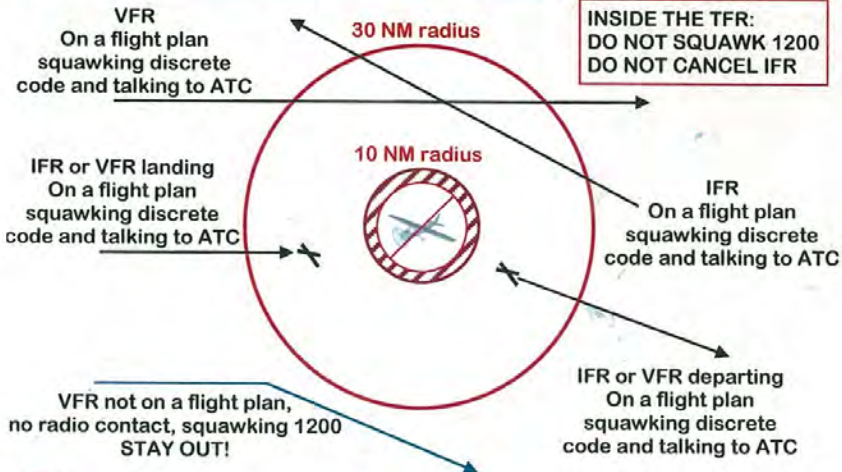

North American Aerospace Defense Command (NORAD)
Get this checklist and more at: www.NORAD.mil/GeneralAviation



Illinois Department of Transportation

Division of Aeronautics
1 Langhorne Bond Drive / Capital Airport
Springfield, Illinois 62707-8415

**Application for Registration of
Federal Airman Certificate**

**One-Time
FEE: \$20.00**

FAA Number _____

I am Exempt from Registration
(select exemption below)

Reason for Exemption

<input type="checkbox"/> Currently Not Air Navigating in IL	<input type="checkbox"/> Fly Only for the Military
<input type="checkbox"/> Fly Only for the Government	<input type="checkbox"/> Fly Only Interstate Commerce

Pilot Information

Last Name:		First Name:		MI	Sex
Street Address:		City	State	Zip Code	
County	Birth Date:	Telephone No. (Optional) () -	E-Mail Address (Optional)		

Certificate Information

Type Certificate			
<input type="checkbox"/> ATP - Airline Transport Pilot	<input type="checkbox"/> COM - Commercial	<input type="checkbox"/> PVT - Private	<input type="checkbox"/> REC - Recreational
<input type="checkbox"/> STU - Student	<input type="checkbox"/> SPR - Sport	<input type="checkbox"/> ULT - Ultralight	<input type="checkbox"/> NA - Not Applicable
Flight Instructor Ratings			
<input type="checkbox"/> Instrument	<input type="checkbox"/> Rotocraft	<input type="checkbox"/> Glider	<input type="checkbox"/> Airplane
<input type="checkbox"/> Ultralight	<input type="checkbox"/> Balloon	<input type="checkbox"/> Multi-Engine	<input type="checkbox"/> Not Applicable
Engine Rating			
<input type="checkbox"/> SEL	<input type="checkbox"/> SES	<input type="checkbox"/> MEL	<input type="checkbox"/> MES
<input type="checkbox"/> SELS	<input type="checkbox"/> MELS	<input type="checkbox"/> NA	
Other Ratings			
<input type="checkbox"/> A - Interstate Commerce	<input type="checkbox"/> B - LTA Free Balloon	<input type="checkbox"/> C - Control Tower Operator	<input type="checkbox"/> D - Hot Air Balloon
<input type="checkbox"/> E - Flight Engineer	<input type="checkbox"/> I - Instrument	<input type="checkbox"/> N - Flight Navigator	<input type="checkbox"/> O - Glider
<input type="checkbox"/> X - Rotocraft/Helicopter	<input type="checkbox"/> Y - Rotocraft/Gyro	<input type="checkbox"/> Z - Government	

AirMail – The electronic version of *Illinois Aviation* available to pilots

AirMail is the e-mail version of the *Illinois Aviation* newsletter. This is the only version that is available to pilots – *Illinois Aviation* will no longer be mailed.



There are three different ways you may sign up: 1) go to <https://go.illinois.gov/4QHZKE>; 2) scan the following QR code; 3) or check the box below and we will make sure you are signed up.

I wish to receive AirMail

I hereby certify that I hold the above described FAA Airman Certificate and that the same is in full force and effect.

- Complete this application by providing pertinent information from your Federal Airman Certificate. **Print or type** all information. Illegible or incomplete applications may be returned.
- Effective January 1, 2017, a one-time pilot registration fee of **\$20.00** is required. A Certificate of Registration, with no expiration date, will be mailed to the registrant as soon as possible.
- Make remittance payable to the **State Treasurer of Illinois**. **CASH WILL NOT BE ACCEPTED**
- Submit check, draft, or currency exchange money order with application to the following address.

Illinois Department of Transportation
Division of Aeronautics
1 Langhorne Bond Drive / Capital Airport
Springfield, Illinois 62707-8415
(800) 554-0247

- Renewals may be completed online at <https://webapps.dot.illinois.gov/PPR/>.

The Division of Aeronautics will not accept stamps and assumes no responsibility for the loss of currency sent through the mail.

Operation of an aircraft without proper registration of a Federal Airman Certificate is a Class A misdemeanor punishable by a fine not to exceed \$1,000 and/or up to one year in jail. See 620ILCS 5/42 (1992) IL Compiled Statutes.



Application for Registration of
Federal Aircraft Certificate



N Number New Registration Renewal Registration
 Exempt from Registration Special Purpose Aircraft

Exemption or Reason for Non-Renewal (See Notes on Page 2)

Government Interstate Commerce Air Taxi Dealer Inventory
 Not Flying in IL Unairworthy Destroyed/Scrapped Sold

Aircraft Owner Information

Last/Company/Lessor Name First Name/Contact Person
 Address City State Zip Code
 County Telephone No. (Optional) E-mail (Optional)

Description of Aircraft

Make Model Serial Number
 Year Made Seat Capacity Horse Power No. of Engines
Engine Type
 No Engine Reciprocating Turbopropeller Turboshaft
 Turbojet/Turbo Fan Turbo Airgenerator Ram Jet Other
Aircraft Type
 Glider Balloon Fixed Wing Single Engine Fixed Wing Multi Engine
 Rotocraft Seaplane Single Engine Seaplane Multi Engine Other
Prime Usage
 Dealer Interstate Commerce Business Personal Aerial Application
 Instruction Air Taxi/Charter Government Rental Business Other

Base Airport Information

Airport Name Airport City State FAA Site Code

Purchase Information (See Notes Below)

Purchase Date Purchase Price Name of Seller
 Tax HAS been paid Tax has NOT been paid No tax is due
 ST-44/ST-556/RUT-25/RUT-75 Number Amount of Tax Date Tax Paid

I hereby certify that a FAA Airworthiness Certificate has been issued for the above described aircraft and that the same is in full force and effect.

Signature Date

Instructions for AER 2048

1. Complete this application by providing pertinent information from your Federal Aircraft Certificate. **Print or Type** all information. Illegible or incomplete applications may be returned.
2. Make remittance payable to the **State Treasurer of Illinois**. The fee is **\$20.00** when paid within the first half of the current biennial registration cycle (even year). Applicants who register within the second half of the current biennial cycle must pay **\$10.00** (odd year). You may contact this Division if you are unsure of the current cycle. Each registration cycle begins January 1st of all even years and expires December 31 of the following odd year.
3. Submit check, draft, or currency exchange money order with application to the following address. **CASH WILL NOT BE ACCEPTED.**

Illinois Department of Transportation
Division of Aeronautics
1 Langhorne Bond Drive / Capital Airport
Springfield, Illinois 62707-8415

4. Renewals may be completed **on-line** at <https://ppr.dot.illinois.gov>.

The Division of Aeronautics will not accept stamps and assumes no responsibility for the loss of currency sent through the mail.

Notes

- * Operation of an aircraft, without proper registration of a Federal Aircraft Certificate with this department is a Class A misdemeanor punishable by a fine not to exceed \$1,000 and/or up to one year in jail. See 620 IL Compiled Statutes.
- * **Exemptions:** Dealer, Interstate Commerce and Government Aircraft Owners and Air Taxi must file with proof of exemption.
- * An Illinois aircraft owner who bases out-of-state, but air navigates within Illinois must register with this Division.
- * Registration is not transferable from one aircraft to another. Use this form for registering your aircraft. When you sell your aircraft you must notify this department at the above address by providing the name and address of the new owner.
- * The Purchase Information collected on this form is for use by the Illinois Department of Revenue.
- * **New registration applications must include one of the following:**
 1. A receipt from the Illinois Department of Revenue showing payment of sales or use tax owed has been satisfied.
 2. The applicable Tax Return and a check made payable to the Illinois Department of Revenue in the amount of the tax due.
 3. A copy of the Bill of Sale, purchase agreement and/or other documentation indicating the net amount of the transaction. Copies will be forwarded to the Illinois Department of Revenue and your certificate held until a release is received by the Department.
 4. You can get tax assistance by contacting the Illinois Department of Revenue in the following manner:
 - * Call the Taxpayer Assistance Division at 1-800-732-8866 or (271) 782-3336 or TDD at 1-800-544-5304
 - * Write to Illinois Department of Revenue, P.O. Box 19044, Springfield, Illinois 62794-9044
 - * Visit the Web site - www.tax.illinois.gov.

**THIS PAGE
INTENTIONALLY
LEFT BLANK**



1. Owner: _____
(Name)

2. Applicant: _____
(Name)

3. Address: _____
(Street)

(City) (State) (Zip)

County: _____

Phone: _____

4. Description of Aircraft:
Make: _____
Model: _____
Seats: _____
Serial No.: _____
Year Made: _____
Aircraft Type: _____

5. FAA Registration No.: _____

6. Proposed Use: _____

7. Principal Base of Operation: _____

Signature of Applicant Date

Note: A copy of the certificate shall be carried in the aircraft at all times it is being used as a "Special Purpose Aircraft".

This state agency is requesting disclosure of information that is necessary to accomplish the statutory purpose as outlined under Paragraph 42 of the Illinois Aeronautics Act. Disclosure of this information is VOLUNTARY; however, failure to comply may result in this form not being processed.

The original signed copy of this form must be submitted to the Illinois Department of Transportation, Division of Aeronautics, 1 Langhorne Bond Drive, Springfield, IL 62707-5416, Attn: Bureau of Aviation Education and Safety. To expedite processing, this completed signed form may be scanned and emailed to act_serv@illinois.gov or faxed to 217/766-4633.



1. Name of Person Authorizing Drop _____
2. Address _____
3. Date of Proposed Drop _____
4. Time & Place of Drop _____
5. Registration Number of Aircraft to be Used _____
(Not applicable for events involving multiple aircraft)
6. Name of Pilot _____
Certificate Number _____
State Registration Number _____
(Same as above)
7. Describe Object to be Dropped: _____

NOTE: The Department cannot grant a permit for the following: (Paragraph 22.43b, Illinois Aeronautics Act – Dropping objects from aircraft.)

No person while operating or riding in any type of aircraft shall cause to be dropped therefrom, any object used to publicize or advertise any product, service, activity or event, including circulars, posters, handbills or other advertising matter.

The Department can grant a permit for the dropping of any other object after proper application has been made to the Department.

If a permit is issued for the above requested drop, the applicant herein agrees to hold the Department harmless from all claims and demands whatsoever arising from the exercise of said permit by applicant.

Signature of Applicant

Date

This state agency is requesting disclosure of information that is necessary to accomplish the statutory purpose as outlined under Paragraph 22.43b of the Illinois Aeronautics Act. Disclosure of this information is VOLUNTARY; however, failure to comply may result in this form not being processed.

The original signed copy of this form must be submitted to the Illinois Department of Transportation, Division of Aeronautics, 1 Langhorne Bond Drive, Springfield, IL 62707-8415, Attn: Aviation Safety. To expedite processing, this completed signed form may be scanned and e-mailed to DOT_aero@Illinois.gov or faxed to 217/785-4533.

LIST OF REVISIONS

		LAST REVISION
	ILLINOIS AIRPORT LOCATION MAP	11/2022
	INDEX OF AIRPORTS – By City	11/2022
	INDEX OF AIRPORTS – By Name	11/2022
C00	Mercer County	11/2022
ALN	St. Louis Regional	11/2022
ARR	Aurora Municipal	11/2022
K06	Greater Beardstown	11/2022
BLV	Scott AFB/MidAmerica	11/2022
H96	Benton Municipal	11/2022
BMI	Central Illinois Regional	11/2022
1C5	Bolilngbrook’s Clow International	11/2022
CPS	St. Louis Downtown	11/2022
CIR	Cairo Municipal	11/2022
CTK	Ingersoll	11/2022
MDH	Southern Illinois	11/2022
CUL	Carmi Municipal	11/2022
1H8	Casey Municipal	11/2022
ENL	Centralia Municipal	11/2022
CMI	U of I – Willard	11/2022
IGQ	Lansing Municipal	11/2022
MDW	Chicago Midway International	11/2022
ORD	Chicago O’Hare International	11/2022
H49	Sackman Field —REMOVED	11/2022
C82	Bresson	11/2022
DNV	Vermillion Regional	11/2022
DEC	Decatur	11/2022

		LAST REVISION
DKB	DeKalb Taylor Municipal	11/2022
C73	Dixon Muni-Chas Walgreen Fld	11/2022
DTG	Dwight	11/2022
1H2	Effingham County Memorial	11/2022
3H5	Erie Air Park	11/2022
FWC	Fairfield Municipal	11/2022
FOA	Flora Municipal	11/2022
FEP	Albertus	11/2022
C86	Freeport/Dornink — REMOVED	11/2022
GBG	Galesburg Municipal	11/2022
3G8	Gen-Airpark	11/2022
C81	Campbell	11/2022
GRE	Greenville	11/2022
10C	Galt Field	11/2022
HSB	Harrisburg – Raleigh	11/2022
OC0	Dacy	11/2022
9I0	Havana Regional	11/2022
H07	Highland – Winet	11/2022
OC2	Hinckley	11/2022
IJX	Jacksonville Municipal	11/2022
JOT	Joliet Regional	11/2022
IKK	Greater Kankakee	11/2022
3KK	Kankakee – Koerner	11/2022
EZI	Kewanee Municipal	11/2022
C75	Marshall County	11/2022
3CK	Lake in the Hills	11/2022
LWV	Lawrenceville – Vincennes Intl	11/2022
AAA	Logan County	11/2022

		LAST REVISION
3LF	Litchfield Municipal	11/2022
2V3	Hartenbower Hectares—REMOVED	
MQB	Macomb Municipal	11/2022
MWA	Williamson County Regional	11/2022
MTO	Coles County Memorial	11/2022
0C7	Grandpa’s Farm Mendota—REMOVED	
M30	Metropolis Municipal	11/2022
MLI	Quad City International	11/2022
I04	Quad City (Seaplane Base)	11/2022
C56	Bult Field	11/2022
C66	Monmouth Municipal	11/2022
2K0	Piatt County — REMOVED	11/2022
C09	Morris Muni – Washburn Fld	11/2022
AJG	Mt. Carmel Municipal	11/2022
C55	Ogle County	11/2022
I63	Mt. Sterling Municipal	11/2022
MVN	Mt. Vernon	11/2022
0C8	Cushing Field	11/2022
OLY	Olney-Noble	11/2022
8N2	Sky Dive Chicago	11/2022
5K1	Zelmer Memorial Airpark	11/2022
PRG	Edgar County	11/2022
1C1	Paxton Municipal	11/2022
C15	Pekin Municipal	11/2022
PIA	General Downing-Peoria International	11/2022
3MY	Mt. Hawley Auxiliary	11/2022
VYS	Illinois Valley Regional	11/2022
PJY	Pinckneyville – DuQuoin	11/2022

		LAST REVISION
PPQ	Pittsfield – Penstone Municipal	11/2022
PNT	Pontiac Municipal	11/2022
C77	Poplar Grove	11/2022
UIN	Quincy Regional-Baldwin Field	11/2022
TIP	Rantoul National Aviation Center	11/2022
RSV	Robinson Municipal	11/2022
RPJ	Rochelle Municipal – Koritz Field	11/2022
1C8	Cottonwood	11/2022
RFD	Chicago Rockford International	11/2022
LOT	Lewis University	11/2022
5K4	Schuy-Rush	11/2022
3K6	St. Louis Metro-East/Shafer Fld — REMOVED	11/2022
SLO	Salem-Leckrone	11/2022
SFY	Tri-Township	11/2022
06C	Schaumburg Regional	11/2022
4H1	Schaumburg Muni Helistop	11/2022
2H0	Shelby County	11/2022
SAR	Sparta Community	11/2022
SPI	Abraham Lincoln Capital	11/2022
SQI	Whiteside County	11/2022
TAZ	Taylorville Municipal	11/2022
K96	Tuscola	11/2022
TF8	Tinley Park Helistop	11/2022
C16	Frasca Field	11/2022
VLA	Vandalia Municipal	11/2022
2T2	Percival Springs	11/2022
UGN	Waukegan Regional	11/2022
DPA	DuPage	11/2022

		LAST REVISION
PWK	Chicago Executive	11/2022
2C6	Tri-County	11/2022
AUTOMATED WEATHER REPORTING		8/2016