

ILLINOIS AIRPORT DIRECTORY



Illinois Department of Transport
Division of Aeronautics

**THIS PAGE
INTENTIONALLY
LEFT BLANK**

ILLINOIS AIRPORT DIRECTORY

Published by the
Illinois Department of Transportation
Division of Aeronautics
1 Langhorne Bond Drive
Springfield, IL 62707
(217) 785-8500
www.idot.illinois.gov

Print Date: 01-2025

CAUTION

To the users of this Directory:

The purpose of this publication is to provide general information for VFR flying that may be useful to a pilot in planning a flight or in communicating with a particular airport. It is not intended to be relied upon as a completely accurate depiction of existing airport conditions.

Everyone involved in the production of this document has strived to ensure that the information contained herein is accurate. However, it is always possible that errors have been made. Also, conditions at an airport can change at any time. Accordingly, the user is cautioned against using this publication as a sole source for obtaining Illinois airport information. The user should obtain the latest information from all available sources prior to flight. Such sources include, but are not limited to the *Aeronautical Information Manual*, the current *Chart Supplement*, and the FAA's *Notices to Airmen (NOTAMS)*. Telephone numbers of the airport owners, managers and operators have also been included for your use.

Remember, the pilot in command is responsible for the safety of the flight. That includes obtaining the most accurate information available.

This Directory alone will not fulfill that obligation!

The latest airport information updates to this directory can be found on the Illinois Department of Transportation website: [https://idot.illinois.gov/Assets/uploads/files/Doing-Business/Directories/Aero/Illinois Airport Directory.pdf](https://idot.illinois.gov/Assets/uploads/files/Doing-Business/Directories/Aero/Illinois%20Airport%20Directory.pdf).

Please contact the Bureau of Aviation Safety with corrections, comments and suggestions:

E-mail: dot.aero@illinois.gov

Phone: 217/785-8516



TABLE OF CONTENTS

| | PAGE |
|---|-------------|
| Illinois Airport Location Map..... | 4 |
| Airport Listing by Associated City..... | 5 |
| Airport Listing by Airport Name..... | 9 |
| Abbreviations and Symbols..... | 14 |
| Symbols..... | 15 |
| Airports..... | 16 |
| Automated Weather Reporting Locations..... | 228 |
| Runway Markings..... | 232 |
| 10 Ways to Help Prevent Runway Incursions..... | 234 |
| International Flight Plan Form..... | 235 |
| Intercept Procedures..... | 236 |
| Application for Registration of Federal Certificates..... | 238 |
| Application for Registration of a Special Purpose Aircraft..... | 242 |
| Application for Dropping of Objects Permit..... | 243 |
| List of Revisions..... | 244 |

INDEX OF AIRPORTS

LISTED BY ASSOCIATED CITY

| PAGE | CITY | AIRPORT NAME | ID |
|------|----------------------------|------------------------------------|-----|
| 18 | Alton/St. Louis | St. Louis Regional | ALN |
| 20 | Chicago/Aurora | Aurora Municipal | ARR |
| 22 | Beardstown | Greater Beardstown | K06 |
| 24 | Belleville | Scott AFB/MidAmerica | BLV |
| 26 | Benton | Benton Municipal | H96 |
| 28 | Bloomington/ Normal | Central Illinois Regional | BMI |
| 30 | Bolingbrook | Bolingbrook's Clow Intl | 1C5 |
| 32 | Cahokia/St. Louis | St. Louis Downtown | CPS |
| 34 | Cairo | Cairo Regional | CIR |
| 36 | Canton | Ingersoll | CTK |
| 38 | Carbondale/ Murphysboro | Southern Illinois | MDH |
| 40 | Carmi | Carmi Municipal | CUL |
| 42 | Casey | Casey Municipal | 1H8 |
| 44 | Centralia | Centralia Municipal | ENL |
| 46 | Champaign/Urbana | U of I – Willard | CMI |
| 48 | Chicago | Chicago Midway International | MDW |
| 52 | Chicago | Chicago O'Hare International | ORD |
| 58 | Compton | Bresson | C82 |
| 60 | Danville | Vermilion Regional | DNV |
| 62 | Decatur | Decatur | DEC |
| 64 | DeKalb | DeKalb Taylor Municipal | DKB |
| 66 | Dixon | Dixon Muni-Charles Walgreen Fld | C73 |
| 68 | Dwight | Dwight | DTG |
| 70 | Effingham | Effingham County Memorial | 1H2 |
| 72 | Erie | Erie Air Park | 3H5 |
| 74 | Fairfield | Fairfield Municipal | FWC |
| 76 | Flora | Flora Municipal | FOA |

| PAGE | CITY | AIRPORT NAME | ID |
|------|---------------------------|--------------------------------|-----|
| 78 | Freeport | Albertus | FEP |
| 80 | Galesburg | Galesburg Municipal | GBG |
| 82 | Geneseo | Gen-Airpark | 3G8 |
| 84 | Grayslake | Campbell | C81 |
| 86 | Greenville | Greenville | GRE |
| 88 | Greenwood/Wonder Lake | Galt Field | 10C |
| 90 | Harrisburg | Harrisburg – Raleigh | HSB |
| 92 | Harvard | Dacy | OC0 |
| 94 | Havana | Havana Regional | 9I0 |
| 96 | Highland | Highland – Winet | H07 |
| 98 | Hinckley | Hinckley | OC2 |
| 100 | Jacksonville | Jacksonville Municipal | IJX |
| 102 | Joliet | Joliet Regional | JOT |
| 104 | Kankakee | Greater Kankakee | IKK |
| 106 | Kankakee | Kankakee – Koerner | 3KK |
| 108 | Kewanee | Kewanee Municipal | EZI |
| 110 | Lacon | Marshall County | C75 |
| 112 | Chicago/Lake in the Hills | Lake in the Hills | 3CK |
| 114 | Chicago/Lansing | Lansing Municipal | IGQ |
| 116 | Lawrenceville | Lawrenceville – Vincennes Intl | LWV |
| 118 | Lincoln | Logan County | AAA |
| 120 | Litchfield | Litchfield Municipal | 3LF |
| 122 | Macomb | Macomb Municipal | MQB |
| 124 | Marion | Williamson County Regional | MWA |
| 126 | Mattoon/Charleston | Coles County Memorial | MTO |
| 128 | Metropolis | Metropolis Municipal | M30 |
| 130 | Moline | Quad City International | MLI |
| 132 | Moline | Quad City (Seaplane Base) | I04 |
| 134 | Monee | Bult Field | C56 |

| PAGE | CITY | AIRPORT NAME | ID |
|------|--------------------|---------------------------------|-----|
| 136 | Monmouth | Monmouth Municipal | C66 |
| 138 | Morris | Morris Muni – Washburn Fld | C09 |
| 140 | Mt. Carmel | Mt. Carmel Municipal | AJG |
| 142 | Mt. Morris | Ogle County | C55 |
| 144 | Mt. Sterling | Mt. Sterling Municipal | I63 |
| 146 | Mt. Vernon | Mt. Vernon | MVN |
| 148 | Newark | Cushing Field | 0C8 |
| 150 | Olney-Noble | Olney-Noble | OLY |
| 152 | Ottawa | Sky Dive Chicago | 8N2 |
| 154 | Palmyra | Zelmer Memorial Airpark | 5K1 |
| 156 | Paris | Edgar County | PRG |
| 158 | Paxton | Paxton Municipal | 1C1 |
| 160 | Pekin | Pekin Municipal | C15 |
| 162 | Peoria | General Downing-Peoria Intl | PIA |
| 164 | Peoria | Mt. Hawley Auxiliary | 3MY |
| 166 | Peru | Illinois Valley Regional | VYS |
| 168 | Pinckneyville | Pinckneyville – DuQuoin | PJY |
| 170 | Pittsfield | Pittsfield – Penstone Municipal | PPQ |
| 172 | Pontiac | Pontiac Municipal | PNT |
| 174 | Poplar Grove | Poplar Grove | C77 |
| 176 | Quincy | Quincy Regional-Baldwin Field | UIN |
| 178 | Rantoul | Rantoul National Aviation Ctr | TIP |
| 180 | Robinson | Crawford County | RSV |
| 182 | Rochelle | Rochelle Municipal – Koritz Fld | RPJ |
| 184 | Rockford | Cottonwood | 1C8 |
| 186 | Chicago/Rockford | Chicago Rockford International | RFD |
| 188 | Chicago/Romeoville | Lewis University | LOT |
| 190 | Rushville | Schuy-Rush | 5K4 |
| 192 | Salem | Salem-Leckrone | SLO |
| 194 | Savanna | Tri-Township | SFY |
| 196 | Chicago/Schaumburg | Schaumburg Regional | 06C |

| PAGE | CITY | AIRPORT NAME | ID |
|------|--------------------------------------|--------------------------|-----|
| 198 | Chicago/Schaumburg | Schaumburg Muni Helistop | 4H1 |
| 200 | Shelbyville | Shelby County | 2H0 |
| 202 | Sparta | Sparta Community | SAR |
| 204 | Springfield | Abraham Lincoln Capital | SPI |
| 206 | Sterling/Rock Falls | Whiteside County | SQI |
| 208 | Taylorville | Taylorville Municipal | TAZ |
| 210 | Chicago/Tinley Park | Tinley Park Helistop | TF8 |
| 212 | Tuscola | Tuscola | K96 |
| 214 | Urbana | Frasca Field | C16 |
| 216 | Vandalia | Vandalia Municipal | VLA |
| 218 | Watson | Percival Springs | 2T2 |
| 220 | Chicago/Waukegan | Waukegan Regional | UGN |
| 222 | Chicago/West Chicago | DuPage | DPA |
| 224 | Chicago/Prospect Heights/Wheeling | Chicago Executive | PWK |
| 226 | Yates City | Tri-County | 2C6 |

INDEX OF AIRPORTS

LISTED BY AIRPORT NAME

| PAGE | AIRPORT NAME | CITY | ID |
|------|----------------------------------|---------------------------------------|-----|
| 204 | Abraham Lincoln Capital | Springfield | SPI |
| 78 | Albertus | Freeport | FEP |
| 20 | Aurora Municipal | Chicago/Aurora | ARR |
| 26 | Benton Municipal | Benton | H96 |
| 30 | Bolingbrook's Clow International | Bolingbrook | 1C5 |
| 58 | Bresson | Compton | C82 |
| 134 | Bult Field | Monee | C56 |
| 34 | Cairo Regional | Cairo | CIR |
| 84 | Campbell | Grayslake | C81 |
| 40 | Carmi Municipal | Carmi | CUL |
| 42 | Casey Municipal | Casey | 1H8 |
| 28 | Central Illinois Regional | Bloomington/Normal | BMI |
| 44 | Centralia Municipal | Centralia | ENL |
| 224 | Chicago Executive | Chicago/Prospect Heights/ Wheeling | PWK |
| 48 | Chicago Midway International | Chicago | MDW |
| 52 | Chicago O'Hare International | Chicago | ORD |
| 186 | Chicago/Rockford International | Chicago/Rockford | RFD |
| 126 | Coles County Memorial | Mattoon/Charleston | MTO |
| 184 | Cottonwood | Rockford | 1C8 |
| 180 | Crawford County | Robinson | RSV |
| 148 | Cushing Field | Newark | 0C8 |
| 92 | Dacy | Harvard | 0C0 |
| 62 | Decatur | Decatur | DEC |

| PAGE | AIRPORT NAME | CITY | ID |
|------|---------------------------------|-----------------------|-----|
| 64 | DeKalb Taylor Municipal | DeKalb | DKB |
| 66 | Dixon Muni-Charles Walgreen Fld | Dixon | C73 |
| 222 | DuPage | Chicago/West Chicago | DPA |
| 68 | Dwight | Dwight | DTG |
| 156 | Edgar County | Paris | PRG |
| 70 | Effingham County Memorial | Effingham | 1H2 |
| 72 | Erie Air Park | Erie | 3H5 |
| 74 | Fairfield Municipal | Fairfield | FWC |
| 76 | Flora Municipal | Flora | FOA |
| 214 | Frasca Field | Urbana | C16 |
| 80 | Galesburg Municipal | Galesburg | GBG |
| 88 | Galt Field | Greenwood/Wonder Lake | 10C |
| 82 | Gen-Airpark | Geneseo | 3G8 |
| 162 | General Downing-Peoria Intl | Peoria | PIA |
| 22 | Greater Beardstown | Beardstown | K06 |
| 104 | Greater Kankakee | Kankakee | IKK |
| 86 | Greenville | Greenville | GRE |
| 90 | Harrisburg – Raleigh | Harrisburg | HSB |
| 94 | Havana Regional | Havana | 9I0 |
| 96 | Highland – Winet | Highland | H07 |
| 98 | Hinckley | Hinckley | OC2 |
| 166 | Illinois Valley Regional | Peru | VYS |
| 36 | Ingersoll | Canton | CTK |
| 100 | Jacksonville Municipal | Jacksonville | IJX |
| 102 | Joliet Regional | Joliet | JOT |
| 106 | Kankakee – Koerner | Kankakee | 3KK |

| PAGE | AIRPORT NAME | CITY | ID |
|------|--------------------------------|---------------------------|-----|
| 108 | Kewanee Municipal | Kewanee | EZI |
| 112 | Lake in the Hills | Chicago/Lake in the Hills | 3CK |
| 114 | Lansing Municipal | Chicago/Lansing | IGQ |
| 116 | Lawrenceville – Vincennes Intl | Lawrenceville | LWV |
| 188 | Lewis University | Chicago/Romeoville | LOT |
| 120 | Litchfield Municipal | Litchfield | 3LF |
| 118 | Logan County | Lincoln | AAA |
| 122 | Macomb Municipal | Macomb | MQB |
| 114 | Marshall County | Lacon | C75 |
| 110 | Mercer County | Aledo | C00 |
| 128 | Metropolis Municipal | Metropolis | M30 |
| 136 | Monmouth Municipal | Monmouth | C66 |
| 138 | Morris Muni – Washburn Fld | Morris | C09 |
| 140 | Mt. Carmel Municipal | Mt. Carmel | AJG |
| 164 | Mt. Hawley Auxiliary | Peoria | 3MY |
| 144 | Mt. Sterling Municipal | Mt. Sterling | I63 |
| 146 | Mt. Vernon | Mt. Vernon | MVN |
| 142 | Ogle County | Mt. Morris | C55 |
| 150 | Olney-Noble | Olney-Noble | OLY |
| 158 | Paxton | Paxton | 1C1 |
| 160 | Pekin Municipal | Pekin | C15 |
| 118 | Percival Springs | Watson | 2T2 |
| 168 | Pinckneyville – DuQuoin | Pinckneyville | PJY |
| 170 | Pittsfield Penstone Municipal | Pittsfield | PPQ |
| 172 | Pontiac Municipal | Pontiac | PNT |
| 174 | Poplar Grove | Poplar Grove | C77 |











| PAGE | AIRPORT NAME | CITY | ID |
|------|---------------------------------|------------------------|-----|
| 130 | Quad City International | Moline | MLI |
| 132 | Quad City (Seaplane Base) | Moline | I04 |
| 176 | Quincy Regional-Baldwin Field | Quincy | UIN |
| 178 | Rantoul National Aviation Ctr | Rantoul | TIP |
| 182 | Rochelle Municipal – Koritz Fld | Rochelle | RPJ |
| 32 | St. Louis Downtown | Cahokia/St. Louis | CPS |
| 18 | St. Louis Regional | Alton/St. Louis | ALN |
| 192 | Salem—Leckrone | Salem | SLO |
| 198 | Schaumburg Muni Helistop | Chicago/Schaumburg | 4H1 |
| 196 | Schaumburg Regional | Chicago/Schaumburg | 06C |
| 190 | Schuy-Rush | Rushville | 5K4 |
| 24 | Scott AFB/MidAmerica | Belleville | BLV |
| 200 | Shelby County | Shelbyville | 2H0 |
| 152 | Sky Dive Chicago | Ottawa | 8N2 |
| 38 | Southern Illinois | Carbondale/Murphysboro | MDH |
| 202 | Sparta Community—Hunter Field | Sparta | SAR |
| 208 | Taylorville Municipal | Taylorville | TAZ |
| 210 | Tinley Park Helistop | Chicago/Tinley Park | TF8 |
| 226 | Tri-County | Yates City | 2C6 |
| 194 | Tri-Township | Savanna | SFY |
| 212 | Tuscola | Tuscola | K96 |
| 46 | U of I – Willard | Champaign/Urbana | CMI |
| 216 | Vandalia Municipal | Vandalia | VLA |
| 60 | Vermilion Regional | Danville | DNV |
| 220 | Waukegan Regional | Chicago/Waukegan | UGN |
| 206 | Whiteside County | Sterling/Rock Falls | SQI |

| PAGE | AIRPORT NAME | CITY | ID |
|------|----------------------------|---------|-----|
| 124 | Williamson County Regional | Marion | MWA |
| 154 | Zelmer Memorial Airpark | Palmyra | 5K1 |

ABBREVIATIONS

| | |
|-------------|--|
| ALSF | Approach Lighting with Sequence Flashing |
| Apch | Approach |
| Clnc Del | Clearance Delivery |
| HIRL | High Intensity Runway Lights |
| LIRL | Low Intensity Runway Lights |
| MALSR | Medium Intensity Approach Light System with RAIL (runway alignment indicator lights) |
| Mi from CBD | Miles from Center of Business District |
| MIRL | Medium Intensity Runway Lights |
| NSTD | Non-Standard |
| ODALS | Omni-Directional Approach Light System |
| PAPI | Precision Approach Path Indicator |
| PVASI | Pulsating Visual Approach Slope Indicator |
| REIL | Runway End Identifier Lights |
| RLLS | Runway Lead In Lighting System |
| TRIL | Tricolor Visual Approach Indicator |
| VASI | Visual Approach Path Indicator |
| VGSI | Visual Glide Slope Indicator |

SYMBOLS

| | |
|---|---------------------------|
| +350 | Distance beyond threshold |
|  | Wind Tee |
|  | Tetrahedron |
|  | Runway Lighting |
|  | Rotating Beacon |
|  | Powerlines |
|  | Fenceline |
|  | Parachute Activity |
|  | Heliport |
|  | Turf or Soft Surface |
|  | Displaced Threshold |

**THIS PAGE
INTENTIONALLY
LEFT BLANK**

**THIS PAGE
INTENTIONALLY
LEFT BLANK**

ALEDO
MERCER COUNTY
C00



Airport Manager: Garrett Lindell
Address: Mercer County
Airport 1276 Highway 94
City: Aledo
Zip Code: 61231
Phone Number: 309/582-5445 E-
Mail:
Website:

FBO Services Available: No

AIRPORT COMMENTS:

Activate lights using CTAF frequency.

Runway 17 23' tree 94' from end of runway, 114' right of centerline

Runway markings faded

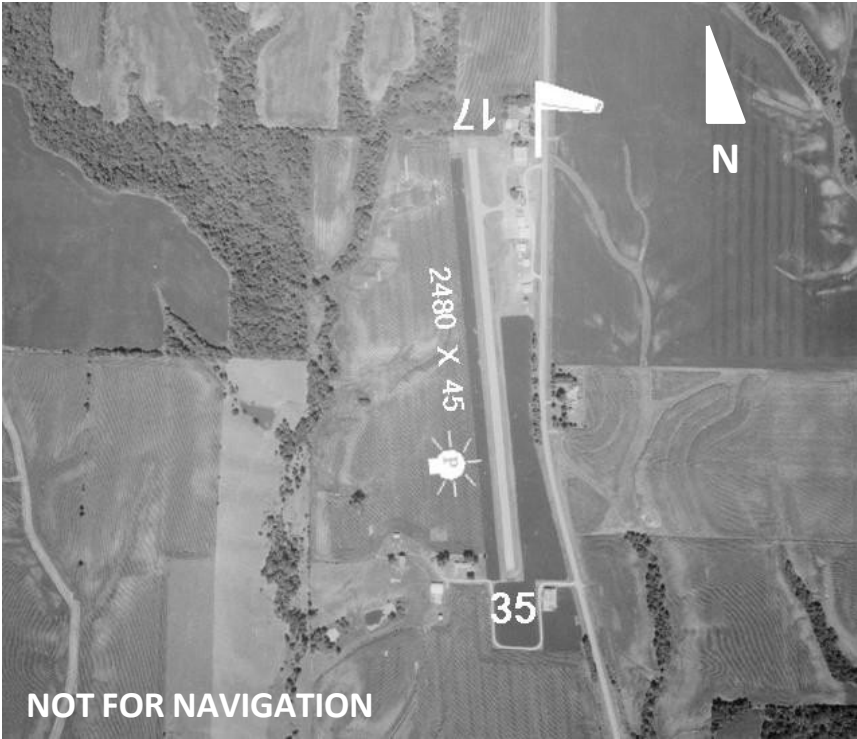

| Latitude | Longitude | Elevation | Mi from CBD |
|-------------|-------------|-----------|-------------|
| 41°14'55.1" | 90°44'13.5" | 740' | 3 NE |

| Runway 17/35 | | Frequencies | | NAV |
|---|---------|-------------|--------------|-------------|
| Length | 2,480' | CTAF | 122.9 | |
| Width | 45' | UNICOM | | |
| Surface | Asphalt | Lights | | |
| Rwy Lights | | Weather | | |
| Apch Lights | | (MLI) | 309/799-7096 | |
| VGSI | | ATIS | | |
| Location MZV (114.4) r221 6.2nm | | Approach | | |
| | | Tower | | |
| | | Ground | | |
| | | Clnc Del | | |
| | | RSS/RCO | | |
| | | | | Fuel |

ALTON / ST. LOUIS
ST. LOUIS REGIONAL
ALN



Airport Manager: Daniel Adams
Address: 8 Terminal Drive
City: East Alton
Zip Code: 62024
Phone Number: 618/259-2531
E-Mail: airportdirector@stlouisregional.com
Website: www.stlouisregional.com

FBO Services Available:
West Star Aviation, 618/259-3230, www.weststaraviation.com

AIRPORT COMMENTS:

When ATCT closed, activate lights using CTAF frequency.

Runway 17 and 11 Approach ends are closely aligned. Verify correct compass heading prior to departure.

Restaurant on field.



| Latitude | Longitude | Elevation | Mi from CBD |
|-------------|-------------|-----------|-------------|
| 38°53'23.7" | 90°02'45.6" | 543' | 4 E |

| Runway | 11/29 | 17/35 | Frequencies | | NAV |
|-------------------------|----------------------|---------------------|-------------|------------|--------|
| Length | 8,099' | 6,500' | CTAF | 126.0 | ILS |
| Width | 150' | 100' | UNICOM | 122.95 | RNAV |
| Surface | Asphalt | Asphalt | Lights | 126.0 | GPS |
| Rwy Lights | HIRL | MIRL | Weather | AWOS 128.0 | LOC BC |
| Apch Lights | 11-REIL / 29-MALS | | ATIS | 128.0 | VOR |
| VGSI | 11-VASI/ | 17-PAPI/ 35-PAPI | Approach | 124.2 | |
| Location | | | Tower | 126.0 | |
| TOY (116.0) r323 10.8nm | | | Ground | 120.2 | |
| | | | Clnc Del | 120.2 | |
| | | | RSS/RCO | 122.05 | |
| | | | | | Fuel |
| | | | | | 100LL |
| | | | | | JET A |

CHICAGO/AURORA
AURORA MUNICIPAL
ARR



Airport Manager: Steve Andras
Address: Aurora City Hall
43 West 636, U.S. Route 30
Veterans memorial Parkway
City: Sugar Grove
Zip Code: 60554
Phone Number: 630/256-3120
E-Mail: arr@auroraairport.com
Website: www.auroraairport.com

FBO Services Available: Yes
J.A. Air Center, 630/549-2100, www.jaair.com
Lumanair Aviation Services, 630/466-4866, www.lumanair.com

Airport Admin: Amy
Phone Number: 630-256-3120

AIRPORT COMMENTS:

When ATCT closed, activate lights using CTAF frequency.

Runway 18/36 several large cracks and vegetative growth. Asphalt in poor condition.

Runway 18; rising ground +6 feet.

Additional Unicom frequency is 123.5



NOT FOR NAVIGATION

| Latitude | Longitude | Elevation | Mi from CBD |
|-------------|-------------|-----------|-------------|
| 41°46'18.9" | 88°28'32.4" | 712' | 38 W |

| Runway | 09/27 | 15/33 | 18/36 | Frequencies | | NAV |
|------------------------------------|--------------------|--------------------|-------------------|-------------|--------------|-------|
| Length | 6,501' | 5,503' | 3,198' | CTAF | 120.6 | ILS |
| Width | 100' | 100' | 75' | UNICOM | 122.95 | RNAV |
| Surface | Concrete | Concrete | Asphalt | Lights | 120.6 | GPS |
| Rwy Lights | HIRL | HIRL | MIRL | Weather | ASOS 125.85 | VOR |
| Apch Lights | 09-MALSR / 27-REIL | 15-REIL / 33-MALSR | 18-REIL / 35-REIL | ATIS | 630/466-4024 | |
| VGSI | 09-PAPI / 27-PAPI | 15-PAPI / 33-PAPI | 18-PAPI / 36-VASI | Approach | 125.85 | |
| Location DPA (108.4) r216 9.1nm | | | | Tower | 133.5 | |
| | | | | Ground | 120.6 | Fuel |
| | | | | Clnc Del | 121.7 | 100LL |
| | | | | RSS/RCO | 121.7 | JET A |
| | | | | | 122.5 | |

BEARDSTOWN

GREATER BEARDSTOWN

K06



Airport Manager: Mike Gann

Address: Beardstown City Hall

9487 Airport Road

City: Beardstown

Zip Code: 62618

Phone Number: 217/323-3261

E-Mail:beardstownmayor@casscomm.com

Website:

FBO Services Available: No

AIRPORT COMMENTS:

Taxiway lights at entrance only.

Increase light intensity using CTAF frequency.



| Latitude | Longitude | Elevation | Mi from CBD |
|-------------|-------------|-----------|-------------|
| 39°58'24.2" | 90°24'13.5" | 465' | 3 SE |

| Runway | 18/36 |
|-------------|---------|
| Length | 4,000' |
| Width | 60' |
| Surface | Asphalt |
| Rwy Lights | LIRL |
| Apch Lights | |
| VGSI | |

| Frequencies | | NAV |
|-------------|-------------------------------|------|
| CTAF | 122.9 | |
| UNICOM | | |
| Lights | 122.9 | |
| Weather | 120.525 (IJX) 217/243-6379 | |
| ATIS | | |
| Approach | | |
| Tower | | |
| Ground | | Fuel |
| Clnc Del | | |
| RSS/RCO | | |

| Location |
|-------------------------|
| IJX (108.6) r325 14.0nm |

BELLEVILLE

SCOTT AFB/MIDAMERICA

BLV



Airport Manager: Bryan Johnson

Address: 9656 Air Terminal Drive, Suite 100

City: Mascoutah

Zip Code: 62258

Phone Number: 618/566-5240

E-Mail: info@flymidamerica.com

Website: www.flymidamerica.com

FBO Services Available: Yes

AVMATS MidAmerica, 636/812-1525, www.avmats.com

AIRPORT COMMENTS:

USAF Base Operation: 618/256-1861.

Landing Fee.

Deer, Birds, and Waterfowl on and in vicinity of the airport.

See *Chart Supplement* for extensive comments.

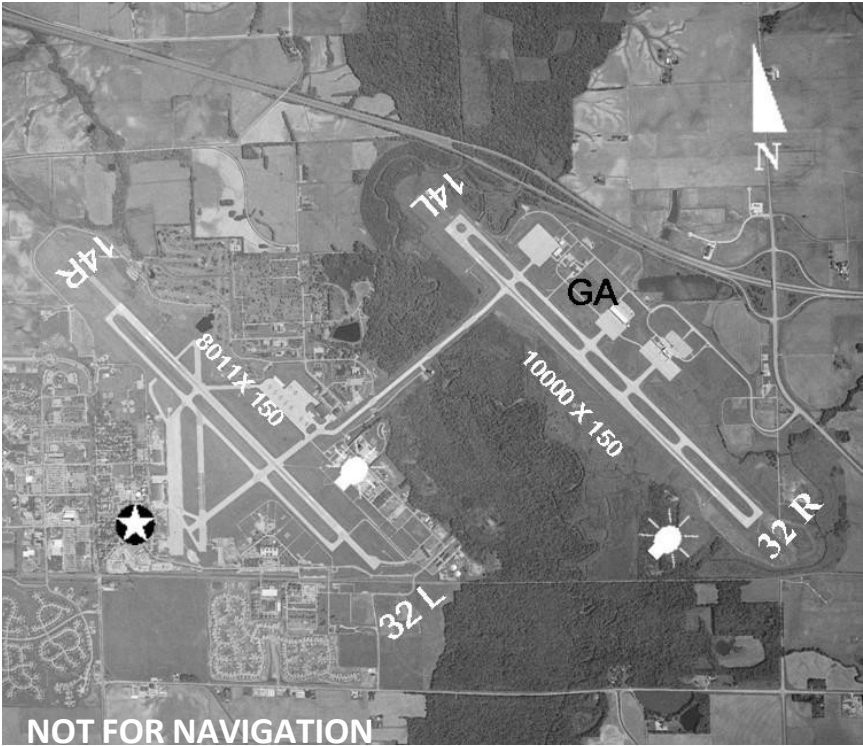

| Latitude | Longitude | Elevation | Mi from CBD |
|-------------|-------------|-----------|-------------|
| 38°32'42.6" | 89°50'06.7" | 459' | 14 E |

| Runway | 14L/32R | 14R/32L |
|-------------------------|-----------------------|-------------------------|
| Length | 10,000' | 8,010' |
| Width | 150' | 150' |
| Surface | Concrete | Asphalt |
| Rwy Lights | HIRL | HIRL |
| Apch Lights | 14L-REIL / 32R-MALSRS | 14R-MALSRS / 32L-MALSRS |
| VGSI | 14L-PAPI / 32R-PAPI | 14R-PAPI / 32L-PAPI |
| Location | | |
| TOY (116.0) r157 12.3nm | | |

| Frequencies | | NAV |
|-------------|--------------|-------|
| CTAF | | ILS |
| UNICOM | 122.95 | RNAV |
| Lights | | GPS |
| Weather | 128.7 | TACAN |
| | 618/332-0001 | |
| ATIS | 128.7 | |
| Approach | 125.2 | |
| Tower | 128.25 | Fuel |
| Ground | 119.2 | 100LL |
| Clnc Del | 119.875 | JET A |
| RSS/RCO | 122.5 | |

BENTON

BENTON MUNICIPAL

H96



Airport Manager: Matthew Harrison

Address: 1 Airport Road

City: Benton

Zip Code: 62812

Phone Number: 815/529-1207

E-Mail: airport@bentonil.com, matthewharrison@hotmail.com

Website:

FBO Services Available: Yes

Benton Municipal Airport,

AIRPORT COMMENTS:

Increase light intensity using CTAF frequency.



| Latitude | Longitude | Elevation | Mi from CBD |
|-------------|-------------|-----------|-------------|
| 38°00'30.6" | 88°56'04.0" | 444' | 1 W |

| Runway | 18/36 |
|-------------|-------------------|
| Length | 4,002' |
| Width | 75' |
| Surface | Asphalt |
| Rwy Lights | MIRL |
| Apch Lights | 18-REIL / 36-REIL |
| VGSI | 18-PAPI / |

| Location |
|-------------------------|
| MWA (110.4) r009 15.7nm |

| Frequencies | | NAV |
|---------------|-------------------------|-------|
| CTAF | 122.8 | RNAV |
| UNICOM | | GPS |
| Lights | | |
| Weather (MWA) | 119.675 618/942-8877 | |
| ATIS | | |
| Approach | | |
| Tower | | Fuel |
| Ground | | 100LL |
| Clncl Del | | |
| RSS/RCO | | |

BLOOMINGTON/NORMAL
CENTRAL ILLINOIS REGIONAL
BMI

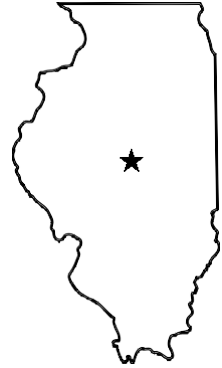

Airport Manager: Carl G. Olson
Address: 3201 CIRA Drive, Suite 200
City: Bloomington
Zip Code: 61704
Phone Number: 309/663-7383
E-Mail: cira@cira.com
Website: www.cira.com

FBO Services Available: Yes
Image Air, 309/663-2303, www.imageair.com
Synergy Flight Center, 309/828-4448, synergyfbo.com

AIRPORT COMMENTS:

Runway 11/29: Southeast end of runway 29 565' concrete, remaining 5960' asphalt.

Activate runway lights using CTAF frequency.

Airport Operations available 24 hours at 309/834-7396.



| Latitude | Longitude | Elevation | Mi from CBD |
|-------------|-------------|-----------|-------------|
| 40°28'37.6" | 88°54'57.3" | 871' | 3 E |

| Runway | 02/20 | 11/29 |
|----------------------|--------------------|------------|
| Length | 8,000' | 6,525' |
| Width | 150' | 150' |
| Surface | Concrete | Concrete |
| Rwy Lights | HIRL | HIRL |
| Apch Lights | 02-MALSR / 20-ALSF | / 29-MALSR |
| VGSI | 02-PAPI / 20-PAPI | 11-VASI/ |
| Location | | |
| BMI (108.2) on field | | |

| Frequencies | | NAV |
|-------------|--------------|--------|
| CTAF | 124.6 | ILS |
| UNICOM | 122.95 | RNAV |
| Lights | | GPS |
| Weather | 135.35 | LOC BC |
| | 309/661-9478 | |
| ATIS | 135.35 | |
| Approach | 128.725 | |
| Tower | 124.6 | Fuel |
| Ground | 121.65 | 100LL |
| Cinc Del | | JET A |
| RSS/RCO | | |

BOLINGBROOK

BOLINGBROOK'S CLOW INTERNATIONAL AIRPORT

1C5

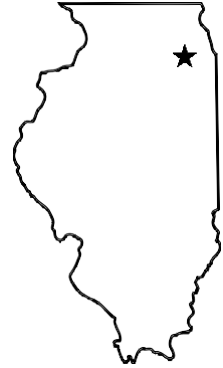

Airport Manager: Joseph De Paulo

Address: 130 South Clow International Parkway

City: Bolingbrook

Zip Code: 60490

Phone Number: 630/378-0479

E-Mail: manager@bbclowairport.com

Website: www.bbclowairport.com

FBO Services Available: Yes

A & M Aviation, 630/759-1555, www.aandmaviation.com

AIRPORT COMMENTS:

NOTE: Runway depicted is old runway. New runway is repositioned west of runway depicted.

Noise abatement procedures: Use runway 18 in calm or direct cross wind. Takeoff using full runway—no intersection departures. Fly runway heading until 1200' MSL before turning.

Taxiway only 20' wide.

No touch and go landings, all landings to a full stop.



| Latitude | Longitude | Elevation | Mi from CBD |
|-------------|-------------|-----------|-------------|
| 41°41'45.5" | 88°07'45.2" | 670 | 0 NW |

| Runway | 18/36 |
|-------------|---------|
| Length | 3,360' |
| Width | 75' |
| Surface | Asphalt |
| Rwy Lights | MIRL |
| Apch Lights | / |
| VGSI | / |

| Location |
|-------------------------|
| JOT (112.3) r041 12.4nm |

| Frequencies | | NAV |
|---------------|-------------------------|-------|
| CTAF | 122.9 | RNAV |
| UNICOM | | GPS |
| Lights | | VOR |
| Weather (LOT) | 118.525 815/588-4802 | |
| ATIS | | |
| Approach | 119.35 | |
| Tower | | Fuel |
| Ground | | 100LL |
| Cnc Del | | JET A |
| RSS/RCO | | |

CAHOKIA/ST. LOUIS
ST. LOUIS DOWNTOWN
CPS



Airport Manager: Sandra Shore
Address: 6100 Archview Drive
City: Cahokia
Zip Code: 62206
Phone Number: 618/337-6060
E-Mail: seshore@stlouisdowntownairport.com
Website: www.stlouisdowntownairport.com

FBO Services Available: Yes
Ideal Aviation, 618/337-3400, www.ideal-fbo.com
Jet Aviation, 618/646-8000, www.jetaviation.com

AIRPORT COMMENTS:

Activate runway lights using CTAF frequency.

During daylight hours and when tower is closed, right traffic runways 12R and 30R.

Taxiway B2 south 400' closed between taxiway B and B1.

No segmented circle.



| Latitude | Longitude | Elevation | Mi from CBD |
|-------------|-------------|-----------|-------------|
| 38°34'13.3" | 90°09'18.3" | 413' | 1 E |

| Runway | 05/23 | 12L/30R | 12R/30L | Frequencies | | NAV |
|---------------------------|---------|------------|------------|-------------|--------------|----------------|
| Length | 2,799' | 5,301' | 7,002' | CTAF | 119.925 | ILS RNAV |
| Width | 75' | 75' | 150' | UNICOM | 122.95 | |
| Surface | Asphalt | Concrete | Asphalt | Lights | | |
| Rwy Lights | MIRL | MIRL | HIRL | Weather | 121.45 | |
| Apch | | 12L-REIL / | 12R-REIL / | | 618/332-0001 | |
| Lights | | 30R-REIL | 30L-MALSR | ATIS | 121.45 | |
| VGSI | | | 12R-PAPI / | Approach | 123.7 | |
| | | | 30L-PAPI | Tower | 119.925 | Fuel |
| Location | | | | Ground | 121.8 | 100LL JET A |
| CSX (116.45) r138 14.6 nm | | | | Clnc Del | 118.275 | |
| | | | | RSS/RCO | | |

CAIRO
CAIRO REGIONAL
CIR

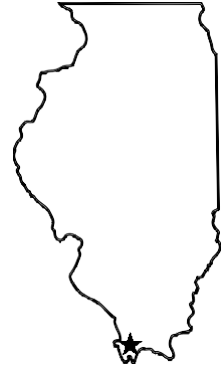

Airport Manager: Charles Gilpen
Address: 15622 Airport Road
City: Cairo
Zip Code: 62914
Phone Number: 618/734-0600
E-Mail: cairoregionalairport@gmail.com
Website:

FBO Services Available: Yes
Cairo Regional Airport, 618/734-0600

AIRPORT COMMENTS:

Self serve fuel available 24 hours.

Increase light intensity using CTAF frequency.



| Latitude | Longitude | Elevation | Mi from CBD |
|-------------|-------------|-----------|-------------|
| 37°03'50.9" | 89°13'10.3" | 322' | 4 NW |

| Runway | 02/20 | 14/32 |
|--------------------------|---------|-----------|
| Length | 3,200' | 4,001' |
| Width | 60' | 100' |
| Surface | Asphalt | Asphalt |
| Rwy Lights | MIRL | MIRL |
| Apch Lights | | 14-REIL / |
| VGSI | | 14-PAPI |
| Location | | |
| CNG (113.1) r277 18.6 nm | | |

| Frequencies | | NAV |
|-------------|--------------|-------|
| CTAF | 122.8 | RNAV |
| UNICOM | | |
| Lights | | |
| Weather | 118.025 | |
| ATIS | 618/734-9173 | |
| Approach | | GPS |
| Tower | | Fuel |
| Ground | | 100LL |
| Clncl Del | | |
| RSS/RCO | | |

CANTON
INGERSOLL
CTK



Airport Manager: Brent Wheeler
Address: 26013 N. Ingersoll Rd
City: Canton
Zip Code: 61520
Phone Number: 309/647-1345
E-Mail: ingersollairport@cantonpark.org
Website: www.cantonpark.org

FBO Services Available: Yes
Canton Park District, 309/647-2072

AIRPORT COMMENTS:

Self serve fuel available.

Activate light using CTAF—7 clicks.

Activate AWOS using CTAF—8 clicks.



| Latitude | Longitude | Elevation | Mi from CBD |
|-------------|-------------|-----------|-------------|
| 40°34'08.7" | 90°04'29.4" | 684' | 2 NW |

| Runway | 09/27 | 18/36 |
|--------------------------|---------|---------|
| Length | 3,294' | 3,899' |
| Width | 60' | 75' |
| Surface | Asphalt | Asphalt |
| Rwy Lights | MIRL | MIRL |
| Apch Lights | | / REIL |
| VGSI | | |
| Location | | |
| PIA (115.2) r238 14.5 nm | | |

| Frequencies | | NAV |
|-------------|-------|-------|
| CTAF | 122.8 | RNAV |
| UNICOM | | |
| Lights | | VOR |
| Weather | | |
| ATIS | | |
| Approach | 125.8 | |
| Tower | | Fuel |
| Ground | | |
| Clnc Del | | 100LL |
| RSS/RCO | | |

CARBONDALE/MURPHYSBORO
SOUTHERN ILLINOIS
MDH



Airport Manager: Gary R. Shafer
Address: 556 North Airport Road
City: Murphysboro
Zip Code: 62966
Phone Number: 618/529-1721
E-Mail: airport@midwest.net
Website: www.siairport.com

FBO Services Available: Yes
Flightline, 618/529-3377, www.siairport.com

AIRPORT COMMENTS:

Runway 06/24 restricted to aircraft 12,500 or less unless prior arrangements are made.

Runway 18R VASI out of service indefinitely.

Increase light intensity using CTAF.

High activity—student training.

Runway 06 approach end intersect runway 18R/36L. Verify correct compass heading for runway 06 departures.

Numerous trees on the approach end of runway 06.



NOT FOR NAVIGATION

| Latitude | Longitude | Elevation | Mi from CBD |
|-------------|-------------|-----------|-------------|
| 37°46'41.1" | 89°15'07.3" | 411' | 3 NW |

| Runway | 06/24 | 18L/36R | 18R/36L | Frequencies | | NAV |
|--------------------------|-----------|-------------|------------|-------------|--------------|-------|
| Length | 4,163' | 6,506' | 3,498' | CTAF | 125.35 | ILS |
| Width | 100' | 100' | 60' | UNICOM | 122.95 | RNAV |
| Surface | Asphalt | Asphalt | Asphalt | Lights | | GPS |
| Rwy Lights | MIRL | HIRL | MIRL | Weather | | NDB |
| Apch | 06-REIL / | 18L-MALSR / | | | 618/529-1821 | |
| Lights | 24-REIL | 36R-REIL | | ATIS | 119.725 | |
| VGSI | 06-VASI / | / 36R-VASI | 18R-VASI / | Approach | 127.47 | |
| | 24-PAPI | | 36L-VASI | Tower | 125.35 | Fuel |
| Location | | | | Ground | 121.8 | |
| MWA (110.4) r273 11.5 nm | | | | Clnc Del | | 100LL |
| | | | | RSS/RCO | | JETA |

CARMI
CARMI MUNICIPAL
CUL



Airport Manager: Ron Immel
Address: 1379 County Road 1500 North
City: Carmi
Zip Code: 62821
Phone Number: 618/382-4211
E-Mail:
Website:

FBO Services Available: Yes
Carmi Municipal Airport, 618/380-4211

AIRPORT COMMENTS:

Increase light intensity using CTAF.



| Latitude | | Longitude | | Elevation | Mi from CBD | |
|--------------------------|----------------------|-------------|--|-------------|--------------|-------|
| 38°05'22.1" | | 88°07'23.0" | | 388' | 2 E | |
| Runway | | 18/36 | | Frequencies | | NAV |
| Length | 4,000' | | | CTAF | 122.8 | RNAV |
| Width | 75' | | | UNICOM | 118.425 | GPS |
| Surface | Asphalt | | | Lights | 618/382-3760 | |
| Rwy Lights | MIRL | | | Weather | | |
| Apch | / 36-REIL | | | ATIS | | |
| Lights | | | | Approach | 127.35 | |
| VGSI | 18-PAPI / 36-PAPI | | | Tower | | Fuel |
| Location | | | | Ground | | |
| PXV (113.3) r297 19.6 nm | | | | Clnc Del | | 100LL |
| | | | | RSS/RCO | | JET A |

CASEY

CASEY MUNICIPAL

1H8



Airport Manager: Chris White

Address: 101 Airport Road

City: Casey

Zip Code: 62420

Phone Number: 908/247-1000

E-Mail: skysthelimit@joink.com

Website:

FBO Services Available: Yes

Sky's the Limit, 217/932-2078

AIRPORT COMMENTS:

NOTE: Runway 18 depicted length of 1943' includes 297' displaced threshold.

Runway 18 and Runway 22 right traffic.

Runway 18 displaced threshold marked with white gravel.

Increase light intensity using CTAF.

Traffic pattern altitude 800' AGL.



| Latitude | Longitude | Elevation | Mi from CBD |
|-------------|-------------|-----------|-------------|
| 39°18'09.0" | 88°00'14.6" | 655' | 1 NW |

| Runway | 04/22 | 18/36 |
|--------------------------|-----------|--------|
| Length | 4,001' | 1,943' |
| Width | 75' | 75' |
| Surface | Asphalt | Turf |
| Rwy Lights | MIRL | |
| Apch Lights | 04-REIL / | |
| VGSI | / | |
| Location | | |
| MTO (109.4) r126 16.8 nm | | |

| Frequencies | | NAV |
|-------------|--------------|-------|
| CTAF | 122.8 | RNAV |
| UNICOM | 122.8 | GPS |
| Lights | | |
| Weather | 109.4 | |
| | 217/234-8442 | |
| ATIS | | |
| Approach | 125.45 (TTH) | |
| Tower | | Fuel |
| Ground | | 100LL |
| Clncl Del | | |
| RSS/RCO | | |

CENTRALIA

CENTRALIA MUNICIPAL

ENL



Airport Manager: Galen Mahle
Address: 2331 East Calumet Street
City: Centralia
Zip Code: 62801
Phone Number: 618/267-7844 E-
Mail: gmahle@cityofcentralia.org
Website: www.flyairgo.com

FBO Services Available: Yes Airgo,
618/533-1643

AIRPORT COMMENTS:

Activate runway lights using CTAF.



| Latitude | Longitude | Elevation | Mi from CBD |
|-------------|-------------|-----------|-------------|
| 38°30'54.3" | 89°05'28.1" | 534' | 2 SE |

| Runway | 09/27 | 18/36 |
|-------------------------|---------|-------------------|
| Length | 3,300' | 5,001' |
| Width | 60' | 75' |
| Surface | Asphalt | Asphalt |
| Rwy Lights | MIRL | MIRL |
| Apch Lights | | 18-REIL / 36-REIL |
| VGSI | / | 18-PAPI / 36-PAPI |
| Location | | |
| ENL (115.0) r025 6.5 nm | | |

| Frequencies | | NAV |
|-------------|-------------------------|-------|
| CTAF | 122.8 | RNAV |
| UNICOM | 122.8 | GPS |
| Lights | | VOR |
| Weather | 121.125 618/533-4417 | |
| ATIS | | |
| Approach | 127.7 | |
| Tower | | Fuel |
| Ground | | 100LL |
| Cnc Del | | JET A |
| RSS/RCO | | |

CHAMPAIGN/URBANA

University of Illinois—Willard

CMI

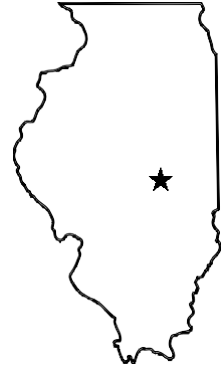

Airport Manager: Timothy Bannon

Address: 11 Airport Road

City: Savoy

Zip Code: 61874

Phone Number: 217/244-8689

E-Mail: Willard-airport@illinois.edu

Website: www.iflycu.com

FBO Services Available: Yes

FlightStar, 217/351-7700, www.flightstar.com

AIRPORT COMMENTS:

Increase light intensity using CTAF.

When tower is closed runway 32R is the preferred calm wind runway.

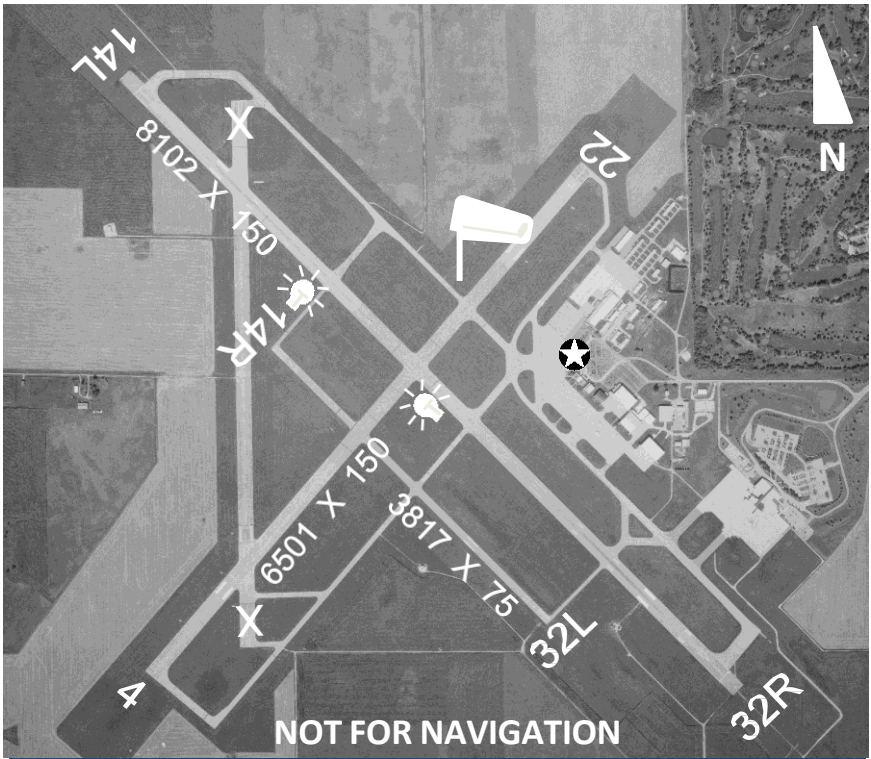

NOT FOR NAVIGATION

| Latitude | Longitude | Elevation | Mi from CBD |
|-------------|-------------|-----------|-------------|
| 40°02'19.8" | 88°16'40.1" | 755' | 5 SW |

| Runway | 04/22 | 14L/32R | 14R/32L | Frequencies | | NAV |
|----------------------------------|----------------------|------------------------|------------------------|-------------|--------------|-------|
| Length | 6,502' | 8,102' | 3,816' | CTAF | 120.4 | ILS |
| Width | 150' | 150' | 75' | UNICOM | 122.95 | RNAV |
| Surface | Concrete | Asphalt | Asphalt | Lights | | GPS |
| Rwy Lights | MIRL | HIRL | MIRL | Weather | 124.85 | VOR |
| Apch | / | / | | | 217/352-9118 | NDB |
| Lights | | 32R-MALSR | | ATIS | 124.85 | |
| VGSI | 04-VASI / 22-VASI | 14L-PAPI / 32R-PAPI | 14R-PAPI / 32L-PAPI | Approach | 121.35 | |
| Location CM1 (110.0) on field | | | | Tower | 120.4 | Fuel |
| | | | | Ground | 121.8 | 100LL |
| | | | | Clnc Del | 128.75 | JETA |
| | | | | RSS/RCO | | |

CHICAGO

CHICAGO MIDWAY INTERNATIONAL

MDW



Airport Manager: Jamie Rhee

Address: 5700 S. Cicero Avenue

City: Chicago

Zip Code: 60638

Phone Number: 773-894-5492

E-Mail: aviation@flychicago.com

Website: www.flychicago.com

FBO Services Available: Yes

Signature Flight Support, 773/767-4400, www.signatureflight.com

Atlantic, 773/582-5720, www.atlanticaviation.com

AIRPORT COMMENTS:

Runways 04L, 04R, 22L, 22R, 13C, 31C, 13L displaced threshold. Runway 04L/22R total length 5507'; Runway 04R/22L total length 6445'; Runway 13C/31C total length 6522; Runway 13L/31R total length 5141'

Close in obstructions all runways, except 13R/31L.

Noise abatement: All departures are requested to expedite climb through 1500' MSL 2200-0600.

Runway 22L preferred departure 2200-0700.

Operate transponders with altitude reporting mode and ADS-B enabled on all taxiways and runways.

Airport closed to solo student training.

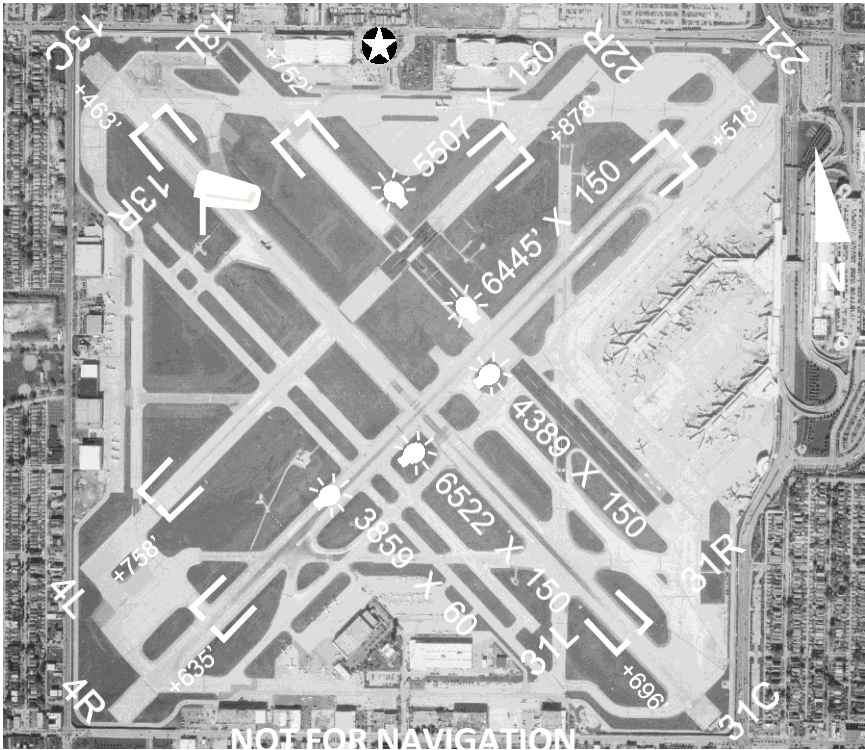

NOT FOR NAVIGATION

| Latitude | Longitude | Elevation | Mi from CBD |
|-------------|-------------|-----------|-------------|
| 41°47'09.5" | 87°45'08.7" | 620' | 9 SW |

| Runway | 04L/22R | 04R/22L | 13C/31C | Frequencies | | NAV |
|--------------------------|------------|------------|------------|-------------|--------------|-------|
| Length | 5,507' | 6,445' | 6,522' | CTAF | | ILS |
| Width | 150' | 150' | 150' | UNICOM | 122.95 | RNAV |
| Surface | Asphalt | Asphalt | Asphalt | Lights | | GPS |
| Rwy Lights | MIRL | HIRL | HIRL | Weather | 132.75 | |
| Apch | / | 04R-REIL / | 13C-RLLS / | | 773/581-8094 | |
| Lights | | 22L-REIL | 31CRLLS | ATIS | 132.75 | |
| VGSI | 04L-PAPI / | 04R-PAPI / | 13C-PAPI / | Approach | 128.2 | |
| | 22R-PAPI | 22L-PAPI | 31C-PAPI | Tower | 118.7 | Fuel |
| Location | | | | Ground | 121.65 | |
| ORD (113.9) r149 13.9 nm | | | | Clnc Del | 124.625 | 100LL |
| | | | | RSS/RCO | | JETA |

**THIS PAGE
INTENTIONALLY
LEFT BLANK**

CHICAGO
CHICAGO O'HARE INTERNATIONAL
ORD

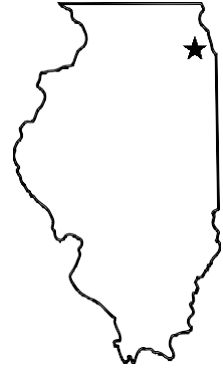

Commissioner: Ginger Evans
Address: 1000 West O'Hare
City: Chicago
Zip Code: 60666
Phone Number: 773-686-2200
E-Mail: aviation@flychicago.com
Website: www.flychicago.com

FBO Services Available: Yes
Signature Flight Support, 773/686-7000, www.signatureflight.com

AIRPORT COMMENTS:

See the FAA Chart Supplement for a complete set of Airport Comments and Frequencies.

Operate transponders with altitude reporting mode and ADS-B enabled on all taxiways and runways.

Contact Signature Flight Support for new security regulations prior to departure.



| Latitude | Longitude | Elevation | Mi from CBD |
|-------------|-------------|-----------|-------------|
| 41°58'38.4" | 87°54'28.8" | 680' | 14 NW |

| Runway | 04L/22R | 04R/22L | 09L/27R | Frequencies | | NAV |
|----------------------|----------|------------|------------|-------------|--------------|-------------|
| Length | 7,500' | 8,075' | 7,500' | CTAF | | ILS |
| Width | 150' | 150' | 150' | UNICOM | 122.95 | RNAV |
| Surface | Asphalt | Asphalt | Concrete | Lights | | GPS |
| Rwy Lights | HIRL | HIRL | HIRL | Weather | 135.4 | LOC |
| Apch | / 22R- | 04R-MALSR | / | | 773/462-0118 | |
| Lights | MALSR | /22L-MALSR | | ATIS | 135.4 | |
| VGSI | / | 04R-PAPI / | 09L-ALSF2/ | Approach | 124.35 | |
| | 22R-PAPI | 22L-PAPI | 27R-ALSF2 | Tower | 128.15 133.0 | Fuel |
| Location | | | | Ground | 118.05 | 100LL |
| ORD (113.9) on field | | | | Clnc Del | 121.6 | JETA |
| | | | | RSS/RCO | | |



| Latitude | Longitude | Elevation | Mi from CBD |
|-------------|-------------|-----------|-------------|
| 41°58'38.4" | 87°54'28.8" | 680' | 14 NW |

| Runway | 09R/27L | 10C/28C | 10L/28R | Frequencies | | NAV |
|----------------------|------------|------------|------------|-------------|--------------|-------|
| Length | 11,260' | 10,800' | 13,000' | CTAF | | ILS |
| Width | 150' | 200' | 150' | UNICOM | 122.95 | RNAV |
| Surface | Asphalt | Concrete | Asphalt | Lights | | GPS |
| Rwy Lights | HIRL | HIRL | HIRL | Weather | 135.4 | LOC |
| Apch | 09R-MALSR | 10C-ALSF / | 10L-ALSF / | | 773/462-0118 | |
| Lights | / 27L-ALSF | 28C-ALSF | 28R-ALSF | ATIS | 135.4 | |
| VGSI | 09R-PAPI / | 10C-PAPI / | 10L-PAPI / | Approach | 124.35 | |
| | 27L-PAPI | 28C-PAPI | 28R-PAPI | Tower | 128.15 133.0 | Fuel |
| Location | | | | Ground | 118.05 | 100LL |
| ORD (113.9) on field | | | | Clnc Del | 121.6 | JETA |
| | | | | RSS/RCO | | |



| Latitude | Longitude | Elevation | Mi from CBD |
|-------------|-------------|-----------|-------------|
| 41°58'38.4" | 87°54'28.8" | 680' | 14 NW |

| Runway | 10R/28L | 14L/32R | 14R/32L | Frequencies | | NAV |
|----------------------------------|------------|------------|------------|-------------|--------------|-------|
| Length | 7,500 | 10,005' | 9,686' | CTAF | | ILS |
| Width | 150' | 150' | 150' | UNICOM | 122.95 | RNAV |
| Surface | Concrete | Asphalt | Asphalt | Lights | | GPS |
| Rwy Lights | HIRL | HIRL | HIRL | Weather | 135.4 | LOC |
| Apch | 10R-ALSF | 14L-ALSF / | 14R-ALSF/ | | 773/462-0118 | |
| Lights | / 28L-ALSF | 32R-MALS | | ATIS | 135.4 | |
| VGSI | / | 14L-PAPI / | 14R-PAPI / | Approach | 124.35 | |
| Location ORD (113.9) on field | | | | Tower | 128.15 133.0 | Fuel |
| | | | | Ground | 118.05 | 100LL |
| | | | | Clnc Del | 121.6 | JETA |
| | | | | RSS/RCO | | |
| | | | | | | |

**THIS PAGE
INTENTIONALLY
LEFT BLANK**

COMPTON
BRESSON AIRPORT
C82



Airport Manager: Mark Bresson
Address: 2764 Highway 30
City: Compton
Zip Code: 61318
Phone Number: 815/757-8840
E-Mail: bressonflying@gmail.com
Website: www.bressonflying.com

FBO Services Available: No

AIRPORT COMMENTS:

Runway 18 and 36 displaced threshold. Runway 18/36 total length 2590'.

Runway and threshold lights out of service indefinitely.

Runway lights non-standard.

Airport closed winter months when snow covered except for ski equipped aircraft.

Runway 18/36 displaced threshold marked with tires and lights.



| Latitude | Longitude | Elevation | Mi from CBD |
|-------------|-------------|-----------|-------------|
| 41°45'45.1" | 89°06'05.3" | 769' | 4 N |

| Runway | 18/36 |
|-------------|--------|
| Length | 2,590' |
| Width | 184' |
| Surface | Turf |
| Rwy Lights | NSTD |
| Apch Lights | |
| VGSI | |

| Frequencies | NAV |
|---------------|-------------------------|
| CTAF | 123.0 |
| UNICOM | |
| Lights | |
| Weather (RPJ) | 119.675 815/562-2955 |
| ATIS | |
| Approach | |
| Tower | |
| Ground | |
| Clnc Del | |
| RSS/RCO | |
| | Fuel |

| Location |
|--------------------------|
| PLL (111.2) r120 22.5 nm |

DANVILLE

VERMILION REGIONAL

DNV

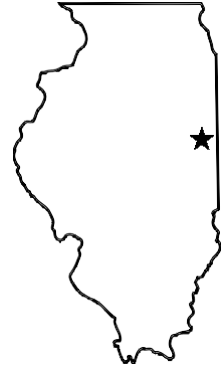

Airport Manager: Tess Cook

Address: 22633 North Bowman Avenue

City: Danville

Zip Code: 61834-7459

Phone Number: 217/442-4624

E-Mail: manager@vrairport.com

Website: www.vrairport.com

FBO Services Available: Yes

Midwest Aero, 217/431-1998, midwestaero.com

1 Sponsor Rod High tower

E-mail: Rod@airports.com

Phone Number: 314/346-4807

AIRPORT COMMENTS:

Increase runway light intensity using CTAF.

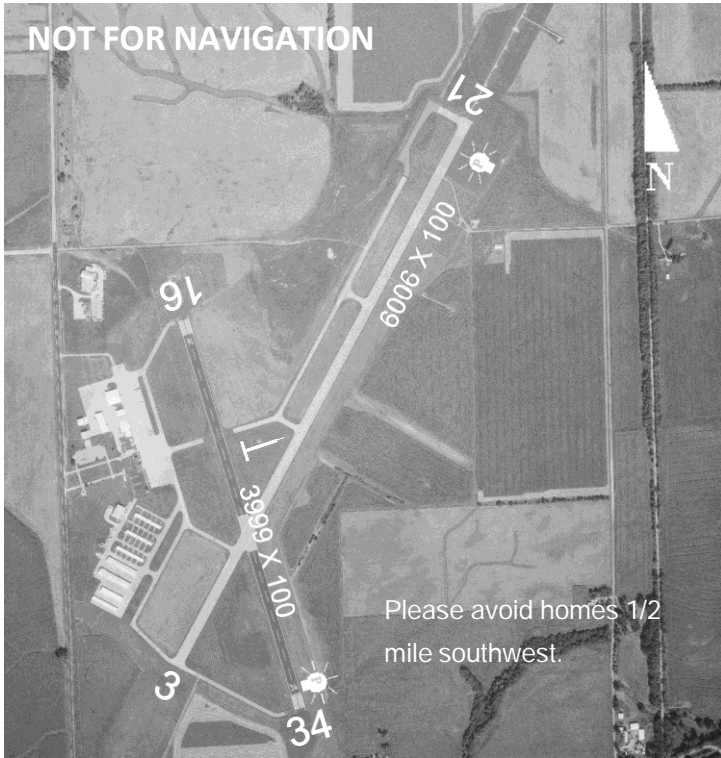

| Latitude | Longitude | Elevation | Mi from CBD |
|-------------|-------------|-----------|-------------|
| 40°11'58.9" | 87°35'43.9" | 697' | 4 NE |

| Runway | 03/21 | 16/34 |
|-------------------------|----------------------|----------------------|
| Length | 6,006' | 3,999' |
| Width | 100' | 100' |
| Surface | Asphalt | Asphalt |
| Rwy Lights | HIRL | MIRL |
| Apch | / 21-MALS | 16-REIL / |
| Lights | | 34-REIL |
| VGSI | 03-VASI / 21-VASI | 16-VASI / 34-VASI |
| Location | | |
| DNV (111.0) r195 5.9 nm | | |

| Frequencies | | NAV |
|-------------|--------------|-------------|
| CTAF | 122.7 | ILS |
| UNICOM | 122.7 | RNAV |
| Lights | | GPS |
| Weather | 119.275 | VOR |
| | 217/442-4660 | |
| ATIS | | |
| Approach | 121.35 (CMI) | |
| Tower | | Fuel |
| Ground | | 100LL |
| Cnc Del | 121.7 | JET A |
| RSS/RCO | | |

DECATUR

DECATUR

DEC

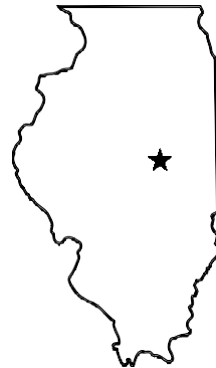

Airport Manager: Tim A. Wright

Address: 910 South Airport Road

City: Decatur

Zip Code: 62521-4259

Phone Number: 217/428-2423

E-Mail:

Website: www.decatour-airport.com

FBO Services Available: Yes

Gaitros Aviation, 217/423-9903, www.gaitrosaviation.com

AIRPORT COMMENTS:

Runway 12 and runway 18 ends are closely aligned. Verify correct runway and compass heading prior to departure.

Runway 06 and runway 36 approach ends are closely aligned. Verify correct runway and compass heading prior to departure.

Increase runway light intensity using CTAF.

When tower is closed, be alert for intermittent vehicular traffic in airport operations area.

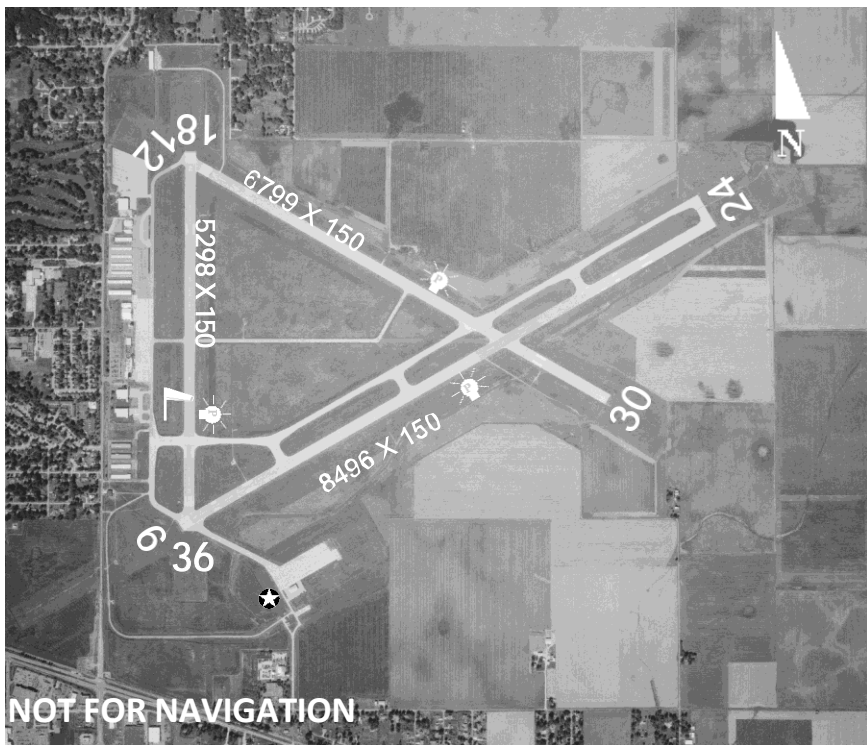

| Latitude | Longitude | Elevation | Mi from CBD |
|-------------|-------------|-----------|-------------|
| 39°50'04.4" | 88°51'56.5" | 682' | 4 E |

| Runway | 06/24 | 12/30 | 18/36 | Frequencies | | NAV |
|------------------------|-----------|-----------|-----------|-------------|--------------|-------------|
| Length | 8,496 | 6,799' | 5,298' | CTAF | 118.9 | ILS |
| Width | 150' | 150' | 150' | UNICOM | 122.95 | RNAV |
| Surface | Asphalt | Asphalt | Asphalt | Lights | | GPS |
| Rwy Lights | HIRL | MIRL | MIRL | Weather | 126.35 | LOC |
| Apch | 06- | / | / 36-REIL | | 217/429-0052 | VOR |
| Lights | MALSR / | | | ATIS | 126.35 | |
| VGSI | / 24-VASI | / 30-VASI | 18-VASI / | Approach | 132.85 (CMI) | |
| | | | 36-VASI | Tower | 118.9 | Fuel |
| | | | | Ground | 121.75 | 100LL |
| | | | | Clnc Del | | JETA |
| | | | | RSS/RCO | | |
| Location | | | | | | |
| AXC (117.2) r353 5.8nm | | | | | | |

DEKALB

DEKALB TAYLOR MUNICIPAL

DKB



Airport Manager:
BenTrompeter

Address: 3232 Pleasant Street

City: DeKalb

Zip Code: 60115-8469

Phone Number: 815/748-8102

E-Mail: tcleveland@cityofdekalb.com

Website: www.dekalbairport.com

FBO Services Available: Yes

DeKalb Flight Center, 815/758-3521

AIRPORT COMMENTS:

Increase runway light intensity using CTAF.

GCO frequency 121.725 out of service indefinitely.

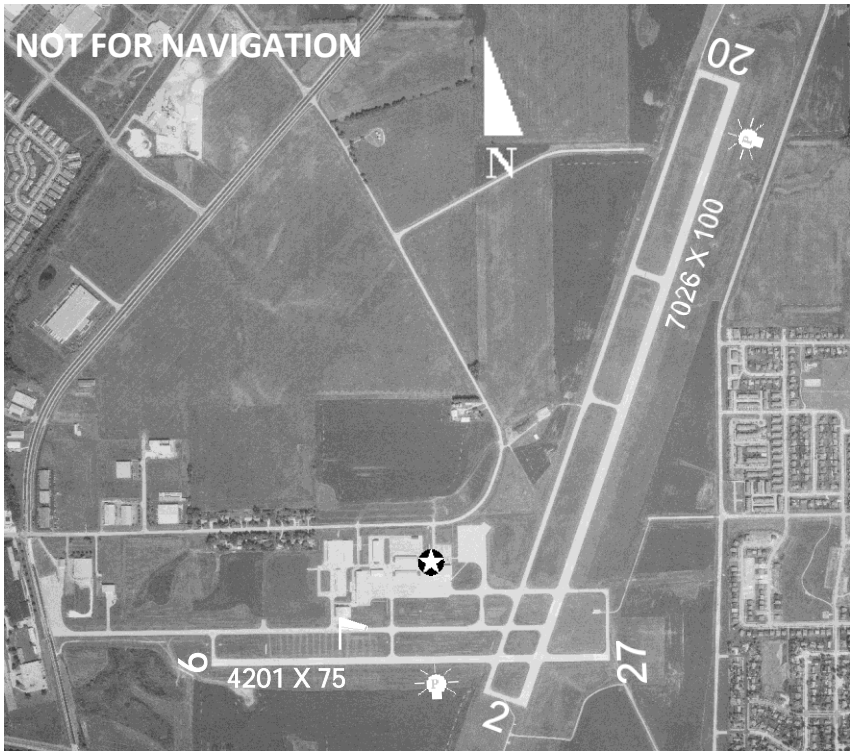

| Latitude | Longitude | Elevation | Mi from CBD |
|-------------|-------------|-----------|-------------|
| 41°56'01.8" | 88°42'20.5" | 913' | 2 NE |

| Runway | 02/20 | 09/27 |
|--------------------------|-------------------|-------------------|
| Length | 7,026' | 4,201' |
| Width | 100' | 75' |
| Surface | Asphalt | Asphalt |
| Rwy Lights | MIRL | MIRL |
| Apch Lights | / 20-REIL | 09-REIL / 27-REIL |
| VGSI | 02-PAPI / 20-PAPI | 09-PAPI / 27-PAPI |
| Location | | |
| DPA (108.4) r277 16.1 nm | | |

| Frequencies | | NAV |
|-------------|--------------|-------|
| CTAF | 122.7 | ILS |
| UNICOM | 122.7 | RNAV |
| Lights | | GPS |
| Weather | 119.075 | |
| | 815/748-2350 | |
| ATIS | | |
| Approach | 133.5 | |
| Tower | | |
| Ground | | |
| Cnc Del | | |
| RSS/RCO | | |
| | | Fuel |
| | | 100LL |
| | | JET A |

DIXON

DIXON MUNICIPAL—CHARLES R WALGREEN FIELD

C73



Airport Manager: Tyler Venier

Address: 1650 Franklin Grove Road

City: Dixon

Zip Code: 61021-9154

Phone Number: 815-973-4200

E-Mail:

Website: www.discoverdixon.org

FBO Services Available: Yes

Breneman Aircraft Service, 815/284-0292

AIRPORT COMMENTS:

Increase runway light intensity using CTAF.

Taxiways have edge reflectors with no lights.

Admin building access is 24 hours for restroom and telephone.

Self-serve fuel available 24 hours.

For attendant call 815/667-0161 or 815/440-6557.

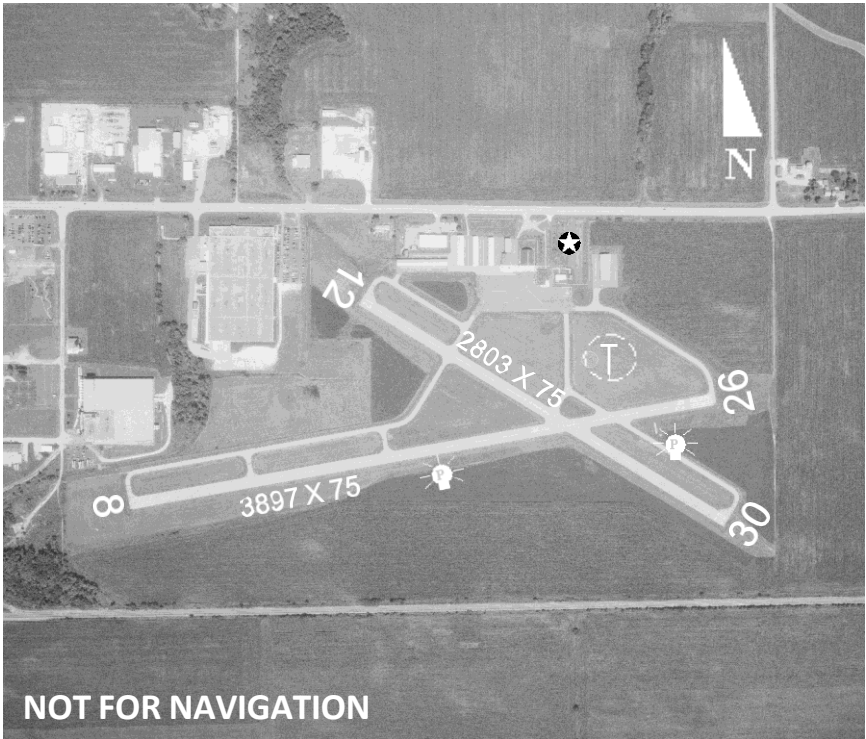

NOT FOR NAVIGATION

| Latitude | Longitude | Elevation | Mi from CBD |
|-------------|-------------|-----------|-------------|
| 41°50'01.3" | 89°26'46.4" | 785' | 1 E |

| Runway | 08/26 | 12/30 |
|--------------------------|-----------|---------|
| Length | 3,897' | 2,803' |
| Width | 75' | 75' |
| Surface | Asphalt | Asphalt |
| Rwy Lights | MIRL | MIRL |
| Apch Lights | 08-REIL / | / |
| VGSI | 2C PAPI / | / |
| Location | | |
| PLL (111.2) r153 10.6 nm | | |

| Frequencies | | NAV |
|-------------|-------------------------|-------|
| CTAF | 123.05 | RNAV |
| UNICOM | 123.05 | GPS |
| Lights | | VOR |
| Weather | 118.575 815/288-2039 | |
| ATIS | | |
| Approach | 126.0 (RFD) | |
| Tower | | Fuel |
| Ground | | 100LL |
| Cnc Del | | JET A |
| RSS/RCO | | |

DWIGHT

DWIGHT

DTG



Airport Manager: Dan Ribordy

Address: 10350 S Dwight Rd

City: Dwight

Zip Code: 60420

Phone Number: 815/374-4319

E-Mail:

Website:

FBO Services Available: Yes

Dwight Aero Service, 815/584-2486

AIRPORT COMMENTS:

Runway 09/27 total length 2,364'.

Runway 09/27 21' asphalt strip centered on 100' turf strip.

For runway lights and rotating beacon, call 815/584-2486.

Runway 09/27 non-standard lighting and non-standard markings.

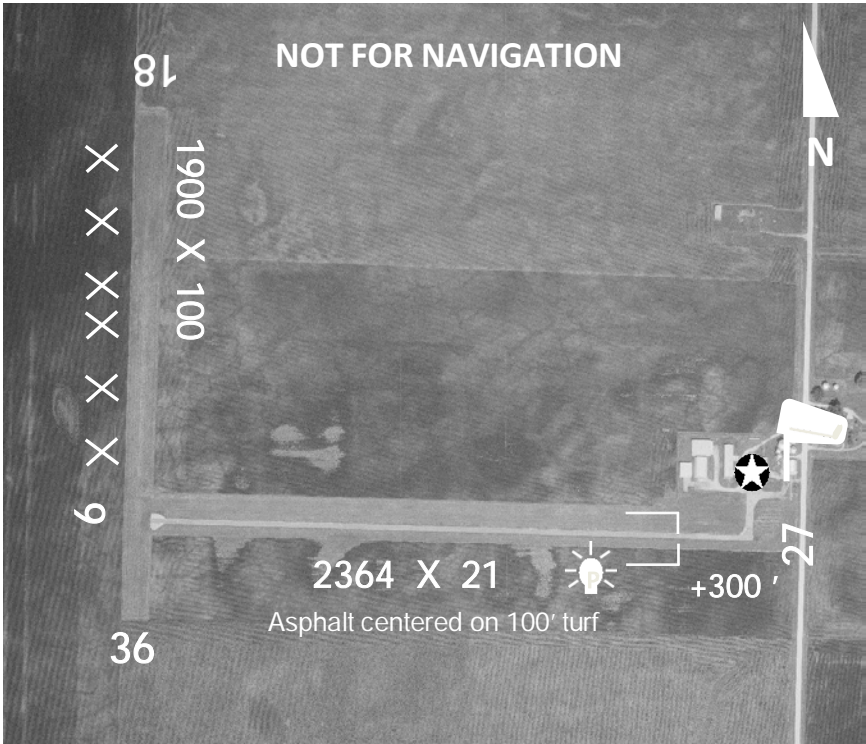

| Latitude | Longitude | Elevation | Mi from CBD |
|-------------|-------------|-----------|-------------|
| 41°07'57.4" | 88°26'19.1" | 632' | 3 N |

| Runway | 09/27 | 18/36 |
|--------------------------|--------------|--------|
| Length | 2,364' | 1,900' |
| Width | 21' | 100' |
| Surface | Asphalt/Turf | Turf |
| Rwy Lights | LIRL | |
| Apch Lights | / | / |
| VGSI | / | / |
| Location | | |
| PNT (109.6) r033 23.0 nm | | |

| Frequencies | | NAV |
|---------------|-------------------------|-------|
| CTAF | 122.8 | RNAV |
| UNICOM | 122.8 | GPS |
| Lights | | |
| Weather (PNT) | 119.675 815/844-0923 | |
| ATIS | | |
| Approach | | |
| Tower | | Fuel |
| Ground | | 100LL |
| Clnc Del | | |
| RSS/RCO | | |

EFFINGHAM

EFFINGHAM COUNTY MEMORIAL

1H2



Airport Manager: Jerry Tate

Address: 14449 East 1100th Avenue

City: Effingham

Zip Code: 62401

Phone Number: 217/536-5312

E-Mail:

Website:

FBO Services Available: Yes

217/536-5312

AIRPORT COMMENTS:

Increase runway light intensity using CTAF.



| Latitude | Longitude | Elevation | Mi from CBD |
|-------------|-------------|-----------|-------------|
| 39°04'13.6" | 88°32'00.7" | 585' | 3 S |

| Runway | 01/19 | 11/29 |
|-------------------------|------------------------|-----------|
| Length | 3,400' | 5,103' |
| Width | 60' | 100' |
| Surface | Asphalt | Concrete |
| Rwy Lights | MIRL | MIRL |
| Apch | / | / 29-REIL |
| Lights | | |
| VGSI | 01-PVASI / 19-PVASI | / |
| Location | | |
| BIB (109.0) r342 9.3 nm | | |

| Frequencies | | NAV |
|-------------|-------------------------|-------|
| CTAF | 122.8 | RNAV |
| UNICOM | 122.8 | GPS |
| Lights | | VOR |
| Weather | 118.375 217/536-5976 | |
| ATIS | | |
| Approach | 124.3 (KC Ctr) | |
| Tower | | Fuel |
| Ground | | 100LL |
| Cnc Del | | JET A |
| RSS/RCO | | |

ERIE

ERIE AIR PARK

3H5



Airport Manager: James E. Robinson

Address: 8689 Star Rd

City: Erie

Zip Code: 61250

Phone Number: 309/230-0944

E-Mail:

Website:

www.erieairpark@juno.com

FBO Services Available: No

AIRPORT COMMENTS:

Runway 18U/36U thresholds marked with L-shaped white gravel.

Remote control aircraft activity west of runway 36 on Wednesday evenings, weather permitting.



| Latitude | Longitude | Elevation | Mi from CBD |
|-------------|-------------|-----------|-------------|
| 41°40'56.7" | 90°04'43.0" | 600' | 1 N |

| Runway | 18U/36U |
|-------------|---------|
| Length | 2,000' |
| Width | 200' |
| Surface | Turf |
| Rwy Lights | |
| Apch Lights | / |
| VGSI | / |

| Frequencies | | NAV |
|---------------|-------------------------|------|
| CTAF | 122.9 | |
| UNICOM | | |
| Lights | | |
| Weather (CWI) | 125.525 563/243-8934 | |
| ATIS | | |
| Approach | | Fuel |
| Tower | | |
| Ground | | |
| Clnc Del | | |
| RSS/RCO | | |

| Location |
|--------------------------|
| CVA (113.8) r091 18.2 nm |

FAIRFIELD
FAIRFIELD MUNICIPAL
FWC



Airport Manager: Gary Moore
Address: 883 US Highway 45
City: Fairfield
Zip Code: 62837
Phone Number: 618/842-9587
E-Mail: fairfieldairport@frontier.com
Website:

FBO Services Available: Yes
Fairfield Municipal Airport, 618/842-9587

AIRPORT COMMENTS:

For attendant after hours call 618/842-4821.

Increase runway light intensity and activate MIRL/REIL using CTAF.



| Latitude | Longitude | Elevation | Mi from CBD |
|-------------|-------------|-----------|-------------|
| 38°22'43.1" | 88°24'45.5" | 434' | 2 W |

| Runway | 09/27 | 18/36 |
|--------------------------|------------|---------|
| Length | 4,000' | 1,999' |
| Width | 75' | 60' |
| Surface | Asphalt | Asphalt |
| Rwy Lights | MIRL | MIRL |
| Apch Lights | 09-REIL / | / |
| VGSI | 09-PVASI / | / |
| | 27-PVASI | |
| Location | | |
| SAM (116.6) r245 16.7 nm | | |

| Frequencies | | NAV |
|-------------|----------------|-------|
| CTAF | 123.05 | RNAV |
| UNICOM | 123.05 | GPS |
| Lights | | NDB |
| Weather | 119.425 | |
| | 618/847-4709 | |
| ATIS | | |
| Approach | 127.7 (KC Ctr) | |
| Tower | | Fuel |
| Ground | | 100LL |
| Cln Del | | JET A |
| RSS/RCO | | |

FLORA

FLORA MUNICIPAL

FOA



Airport Manager: Karen Pickel

Address: 1 Airport Road

City: Flora

Zip Code: 62839

Phone Number: 618/662-2823

E-Mail: ksmith_65@msn.com

Website:

FBO Services Available: Yes

Flora Municipal Airport, 618/662-2823

AIRPORT COMMENTS:

Runway 15 and 33 displaced threshold. Runway 15/33 total length 2715'.

Runway 15/33 day use only.

Runway 15/33 soft when wet.

Increase runway light intensity using CTAF.

Self-serve fuel available.

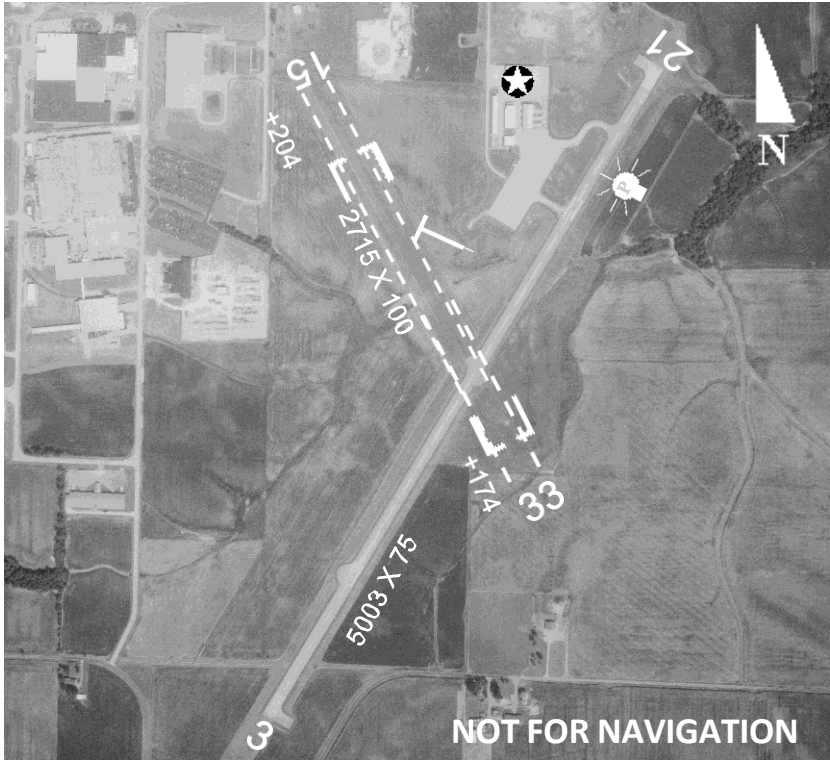

| Latitude | | Longitude | | Elevation | Mi from CBD |
|--------------------------|------------|-------------|-------------|----------------|-------------|
| 38°39'45.39" | | 88°27'11.2" | | 473' | 2 E |
| Runway | 03/21 | 15/33 | Frequencies | | NAV |
| Length | 5,003' | 2,715' | CTAF | 122.7 | RNAV |
| Width | 75' | 100' | UNICOM | 122.7 | GPS |
| Surface | Asphalt | Turf | Lights | | LOC |
| Rwy Lights | MIRL | | Weather | 120.175 | |
| Apch | / 21-REIL | / | | 618/662-8355 | |
| Lights | | | ATIS | | |
| VGSI | 03-PVASI / | / | Approach | 127.7 (KC Ctr) | |
| | 21-PVASI | | Tower | | Fuel |
| Location | | | Ground | | |
| BIB (109.0) r172 15.4 nm | | | Clnc Del | | 100LL |
| | | | RSS/RCO | | JET A |

FREEPORT

ALBERTUS

FEP



Airport Manager: Jeffrey Modica

Address: 1255 East Airport Road

City: Freeport

Zip Code: 61032

Phone Number: 815/238-5777

E-Mail: Jmod98@gmail.com

Website: www.ci.freeport.il.us

FBO Services Available: Yes

Freeport Flite Center, 815/232-1078

AIRPORT COMMENTS:

Increase runway light intensity using CTAF.

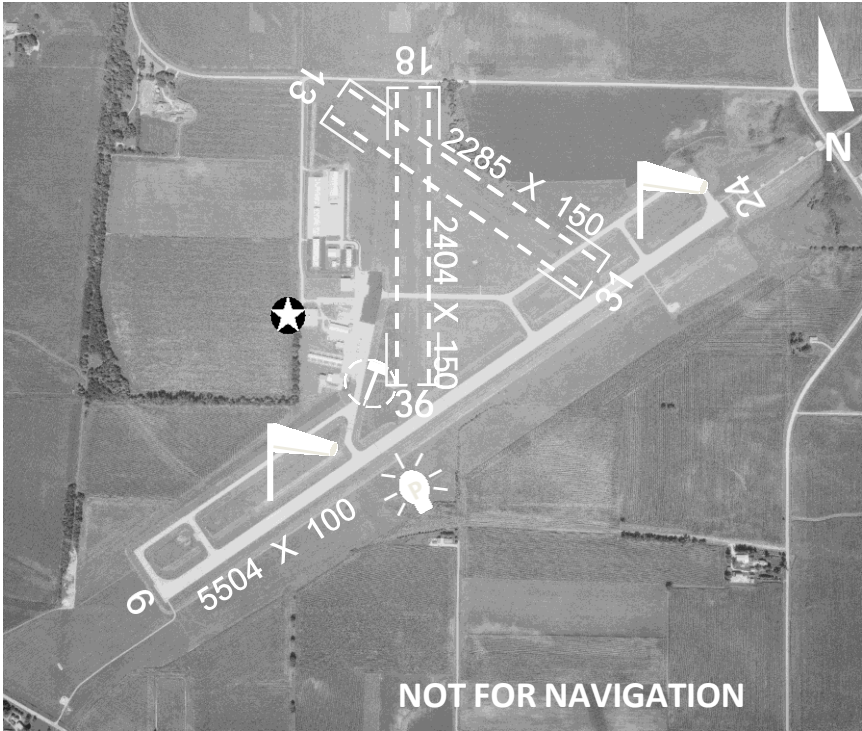

| Latitude | | Longitude | | Elevation | Mi from CBD | |
|--------------------------|----------------------|-------------|--------|-------------|--------------|-------|
| 42°14'46.2" | | 89°34'55.2" | | 859' | 3 SE | |
| Runway | 06/2 | 13/31 | 18/36 | Frequencies | | NAV |
| Length | 5,504' | 2,285' | 2,404' | CTAF | 122.8 | ILS |
| Width | 100' | 150' | 150' | UNICOM | 122.8 | RNAV |
| Surface | Asphalt | Turf | Turf | Lights | | GPS |
| Rwy Lights | MIRL | | | Weather | 120.525 | VOR |
| Apch | / | / | | | 815/233-4472 | |
| Lights | 24-MALSR | / | | ATIS | | |
| VGSI | 06-PAPI / 24-PAPI | | | Approach | 126.0 | |
| Location | | | | Tower | | Fuel |
| PLL (111.2) r348 17.0 nm | | | | Ground | | 100LL |
| | | | | Clnc Del | 121.85 | JET A |
| | | | | RSS/RCO | | |

GALESBURG

GALESBURG MUNICIPAL

GBG



Airport Manager: Aaron Gavin

Address: 58 State Route 164

City: Galesburg

Zip Code: 61401

Phone Number: 309/345-3624

E-Mail:

Website: www.ci.galesburg.il.us/services/air

FBO Services Available: Yes

Jet Air, Inc., 309/342-3134, www.jetairinc.com

AIRPORT COMMENTS:

Increase light intensity using CTAF.

Self serve fuel available.

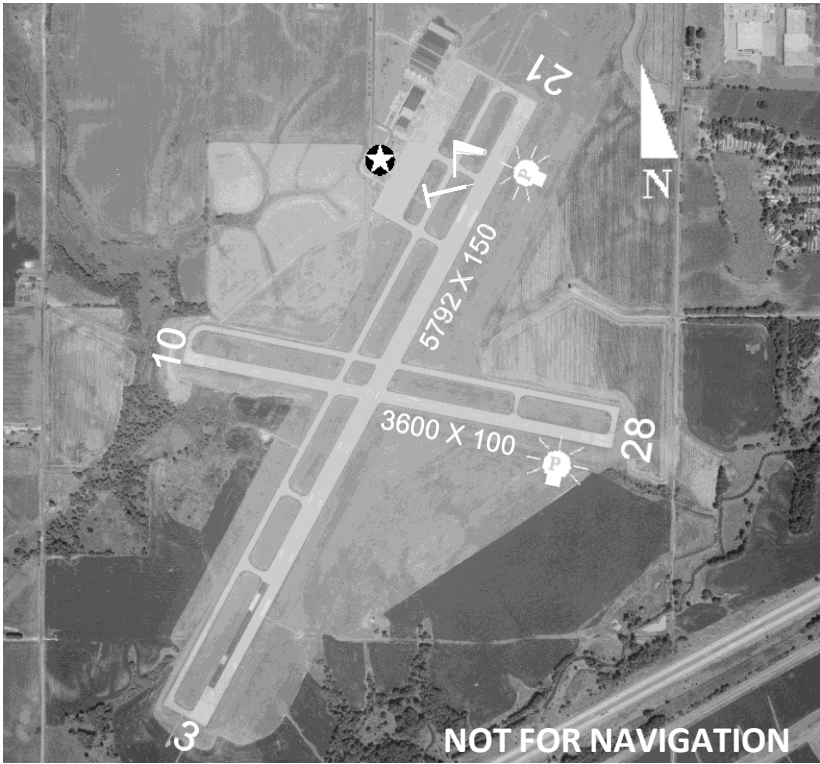

| Latitude | | Longitude | | Elevation | Mi from CBD | | |
|----------------------|-----------|-------------|--|-----------|-------------|---------------|-------|
| 40°56'16.8" | | 90°25'52.1" | | 764' | 3 SW | | |
| Runway | 03/2 | 10/28 | | | Frequencies | | NAV |
| Length | 5,792' | 3,600' | | | CTAF | 123.0 | ILS |
| Width | 150' | 100' | | | UNICOM | 123.0 | LOC |
| Surface | Asphalt | Asphalt | | | Lights | | RNAV |
| Rwy Lights | HIRL | MIRL | | | Weather | 118.975 | GPS |
| Apch | 03-MALSR | / | | | | 309/343-3711 | VOR |
| Lights | / 21-REIL | / | | | ATIS | | |
| VGSI | / 21-VASI | | | | Approach | 133.275 (MLI) | |
| Location | | | | | Tower | | Fuel |
| GBG (109.8) on field | | | | | Ground | | 100LL |
| | | | | | Clnc Del | 120.7 | JET A |
| | | | | | RSS/RCO | | |

GENESEO

GEN-AIRPARK

3G8



Airport Manager: Kent Johnson/ Scott Durian

Address: 20035 1700 St East

City: Geneseo

Zip Code: 61254

Phone Number: 309/912-0437

E-Mail: Airport368@gmail.com

Website:

FBO Services Available: No

AIRPORT COMMENTS:

Runway 9 and 27 displaced threshold. Runway 9/27 total length 2568'.

Six foot fence 30' north of approach end runway 9—not lighted.

Parachute activity on and in the vicinity of the airport.

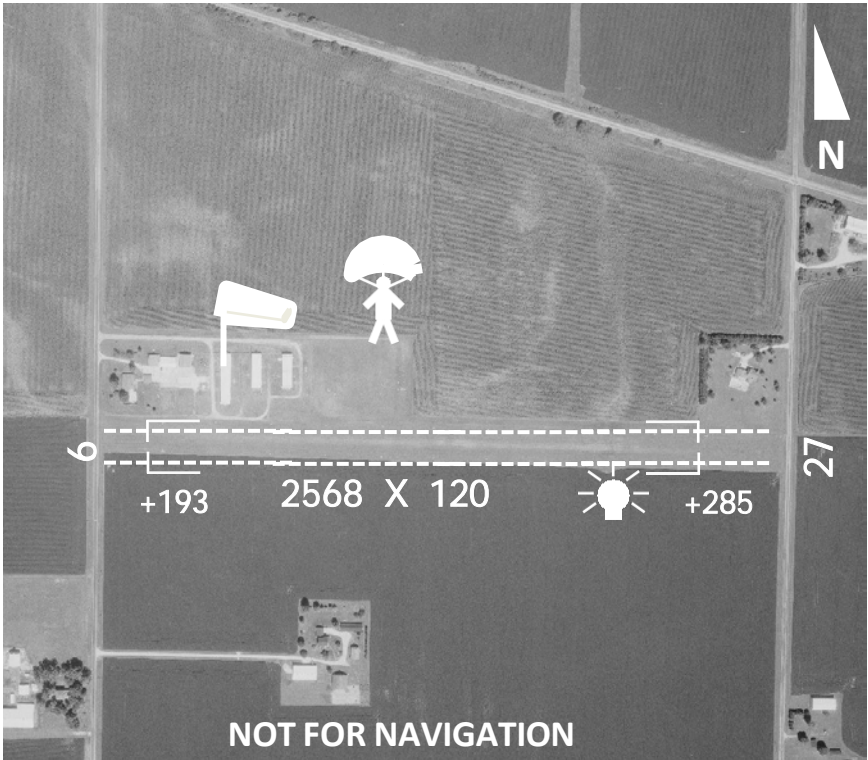

| Latitude | | Longitude | | Elevation | | Mi from CBD | |
|--------------------------|--------|-------------|--|-------------|--------------|-------------|-----|
| 41°26'23.2" | | 90°06'36.2" | | 645' | | 2 SE | |
| Runway | | 09/27 | | Frequencies | | | NAV |
| Length | 2,568' | | | CTAF | 122.9 | | |
| Width | 120' | | | UNICOM | | | |
| Surface | Turf | | | Lights | | | |
| Rwy Lights | NSTD | | | Weather | | | |
| Apch | / | | | (MLI) | 309/799-7096 | | |
| Lights | | | | ATIS | | | |
| VGSI | / | | | Approach | | | |
| | | | | Tower | | Fuel | |
| | | | | Ground | | | |
| Location | | | | Clnc Del | | | |
| CVA (113.8) r130 23.3 nm | | | | RSS/RCO | | | |

GRAYSLAKE

CAMPBELL

C81

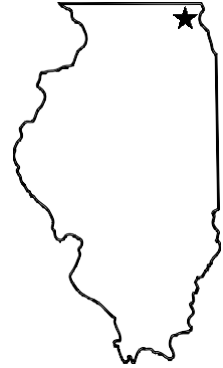

Airport Manager: Cathy Kane

Address: PO Box 474, Suite 401

City: Grayslake

Zip Code: 60030

Phone Number: 847/201-1618

E-Mail:

Website:

FBO Services Available: Yes

Cardinal Aircraft Service, 847/223-2200

AIRPORT COMMENTS:

Runway 24 displaced threshold. Runway 9/24 total length 3573'.

No touch and go landings permitted.

Runway 06/24 southwest 1000' turf/gravel.

Runway 06/24 pavement has several areas of depressions. Runway edges drop off in excess of 2 inches.

Model aircraft flying 1/2 mile southeast of runway 27 threshold.

Unlighted power lines 167 AGL 3/4 mile south of runway 09/27.

Runway 09/27 nonstandard TRIL; only operational dusk to dawn.

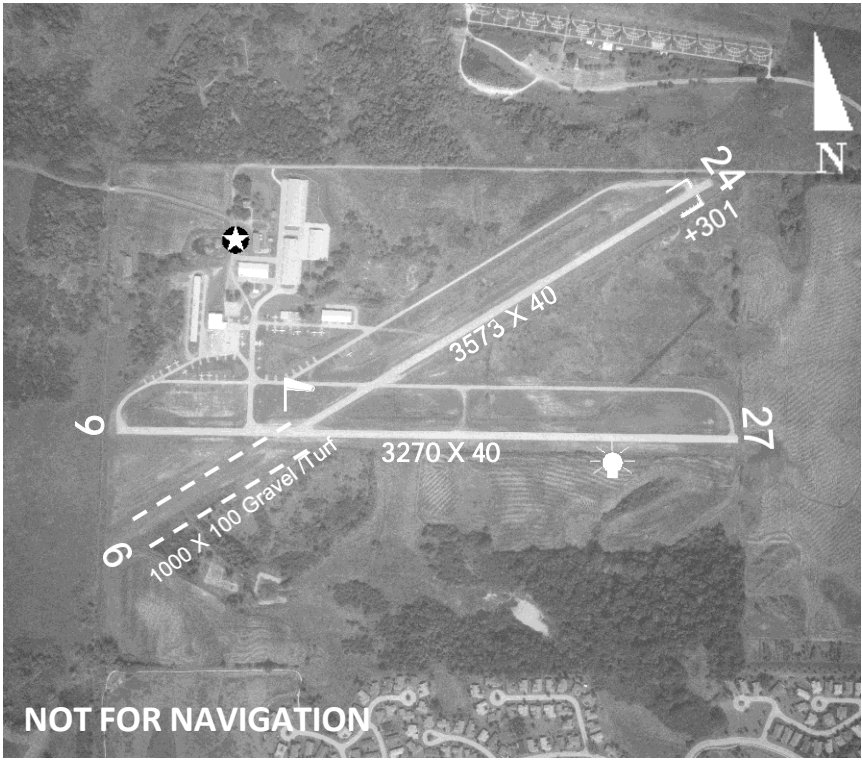

| Latitude | | Longitude | | Elevation | Mi from CBD |
|-------------------------|-----------|----------------------|-------------|--------------|-------------|
| 42°19'28.6" | | 88°04'26.7" | | 243' | 2 SW |
| Runway | 06/24 | 09/27 | Frequencies | | NAV |
| Length | 3,573' | 3,270' | CTAF | 122.7 | RNAV |
| Width | 40' | 40' | UNICOM | 122.7 | GPS |
| Surface | Asph/Turf | Asphalt | Lights | | VOR |
| Rwy Lights | / | LIRL | Weather | | |
| Apch | | | (UGN) | 847/782-0876 | |
| Lights | / | / | ATIS | | |
| VGSI | | 09-TRIL / 27-TRIL | Approach | 120.55 | |
| Location | | | Tower | | Fuel |
| OBK (113.0) r321 8.2 nm | | | Ground | | 100LL |
| | | | Clnc Del | | |
| | | | RSS/RCO | | |

GREENVILLE

GREENVILLE

GRE



Airport Manager: Larry KLeiner

Address: 1374 Sky Lane

City: Greenville

Zip Code: 62246

Phone Number: 618/664-0926

E-Mail: gaa62246@gmail.com

Website:

FBO Services Available: Yes

Greenville Airport, 618/664-0926

AIRPORT COMMENTS:

Increase light intensity using CTAF.

Intensive parachute operations.

For AWOS click 3 times on CTAF.

Door code for building entry is CTAF.



| Latitude | | Longitude | | Elevation | Mi from CBD |
|--------------------------|--------|----------------------|-------------|----------------|-------------|
| 38°50'10.4" | | 89°22'44.0" | | 541' | 3 S |
| Runway | 09/27 | 18/36 | Frequencies | | NAV |
| Length | 2,822' | 4,002' | CTAF | 123.05 | RNAV |
| Width | 250' | 75' | UNICOM | 123.05 | GPS |
| Surface | Turf | Asphalt | Lights | | VOR |
| Rwy Lights | / | MIRL | Weather | 123.05 | |
| Apch | | | ATIS | 618/664-1939 | |
| Lights | / | / | Approach | 124.3 (KC Ctr) | |
| VGSI | | 18-REIL / 36-REIL | Tower | | Fuel |
| Location | | | Ground | | 100LL |
| VLA (114.3) r209 18.5 nm | | | Clnc Del | | JET A |
| | | | RSS/RCO | | |

GREENWOOD/WONDER LAKE

GALT FIELD

10C

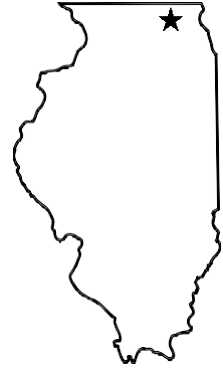

Airport Manager: Justin Cleland

Address: 5112 Greenwood Rd.

City: Greenwood

Zip Code: 60097

Phone Number: 815/648-2433

E-Mail: fbo@galtairport.com

Website: www.galtairport.com

FBO Services Available: Yes

Galt Airport LLC, 815/648-2433, www.galtairport.com

AIRPORT COMMENTS:

NOTE: Runway 18/36 depicted length includes displaced threshold.

Runway 18 and 36 displaced thresholds. Runway 18/36 total length 2141'.

Runway 9/27 nonstandard lights due to spacing. 2,669' lighted at night.

Deer on and in the vicinity of the airport.

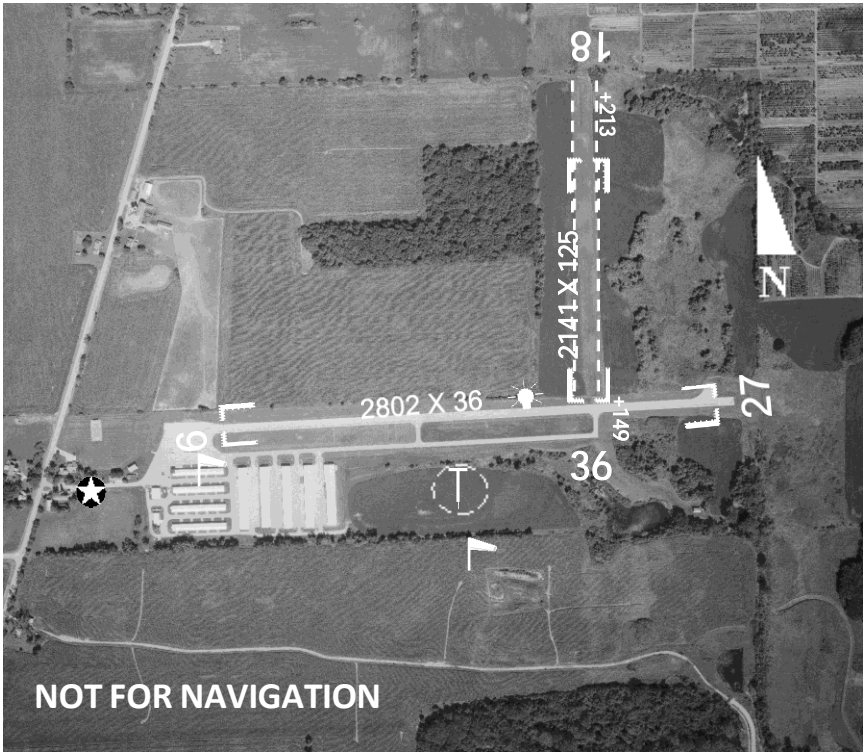

| Latitude | Longitude | Elevation | Mi from CBD |
|-------------|-------------|-----------|-------------|
| 42°24'10.4" | 88°22'30.4" | 875' | 1 N |

| Runway | 09/27 | 18/36 |
|-------------------------|---------|--------|
| Length | 2,802' | 2,141' |
| Width | 36' | 125' |
| Surface | Asphalt | Turf |
| Rwy Lights | LIRL | |
| Apch Lights | | |
| VGSI | / | / |
| Location | | |
| OBK (113.0) r302 21.8nm | | |

| Frequencies | | NAV |
|---------------|-----------------------|-------|
| CTAF | 122.8 | RNAV |
| UNICOM | 122.8 | GPS |
| Lights | | VOR |
| Weather (BUU) | 114.5 262/757-0907 | |
| ATIS | | |
| Approach | 120.55 | |
| Tower | | Fuel |
| Ground | | 100LL |
| Clnc Del | | |
| RSS/RCO | | |

HARRISBURG

HARRISBURG-RALEIGH

HSB

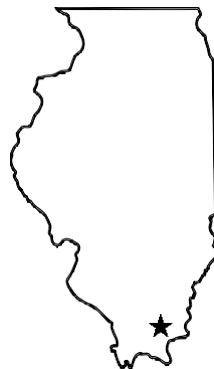

Airport Manager: Dale Shelton

Address: 5125 Highway 34 North

City: Raleigh

Zip Code: 62977-1400

Phone Number: 618/253-7806

E-Mail: dshelton1018@gmail.com

Website:

FBO Services Available: Yes

Harrisburg-Raleigh Airport, 618/253-7806

AIRPORT COMMENTS:

To increase runway light intensity use CTAF.

Runway 32 has 900' stopway.

Ultralight activity on and in the vicinity of the airport.

Self serve 100LL available 24 hours. For Jet A fuel after hours, contact airport manager at 618/499-5058.



| Latitude | Longitude | Elevation | Mi from CBD |
|-------------|-------------|-----------|-------------|
| 37°48'40.5" | 88°33'00.9" | 398' | 4 N |

| Runway | 06/24 | 14/32 |
|-------------|-------------------|---------|
| Length | 5,013' | 2,764' |
| Width | 75' | 75' |
| Surface | Asphalt | Asphalt |
| Rwy Lights | MIRL | MIRL |
| Apch Lights | 06-REIL / 24-REIL | |
| VGSI | 06-PAPI / 24-PAPI | |

| Frequencies | | NAV |
|-------------|--------------|-------|
| CTAF | 122.8 | RNAV |
| UNICOM | 122.8 | GPS |
| Weather | 135.925 | |
| ATIS | 618/253-3010 | |
| Approach | | |
| Tower | | Fuel |
| Ground | | 100LL |
| Cnc Del | | JET A |
| RSS/RCO | | |

| Location |
|---------------------|
| MVA11104400772221nm |

HARVARD

DACY

OCO



Airport Manager: Dave Dacy

Address: 22207 Airport Rd

City: Harvard

Zip Code: 60033

Phone Number: 815/943-9876

E-Mail:

Website:

FBO Services Available: Yes

Dacy Airshows, 815/943-9876

AIRPORT COMMENTS:

To increase runway light intensity use CTAF.

Runway 09 displaced threshold. Runway 09/27 total length 3589'.

Runway 18 displaced threshold. Runway 18/36 total length 2577'.

Runway 14 displaced threshold. Runway 14/36 total length 2633'.

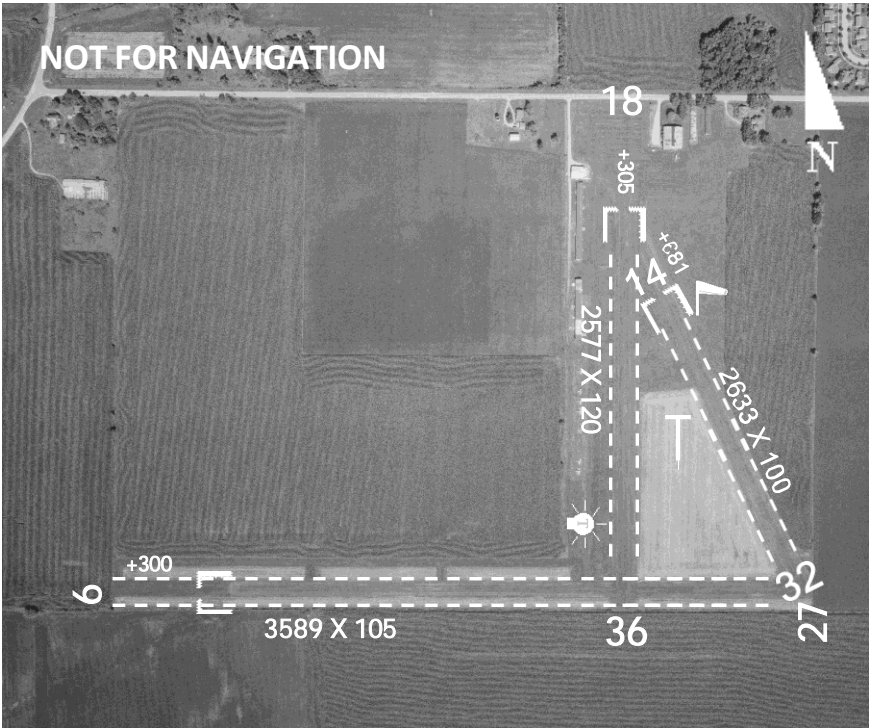

| Latitude | Longitude | Elevation | Mi from CBD |
|-------------|-------------|-----------|-------------|
| 42°24'08.9" | 88°37'56.6" | 913' | 1 SW |

| Runway | 09/27 | 14/32 | 18/36 | Frequencies | NAV |
|--------------------------|--------|--------|--------|-------------|-------|
| Length | 3,589' | 2,633' | 2,577' | CTAF | 122.9 |
| Width | 105' | 100' | 120' | UNICOM | |
| Surface | Turf | Turf | Turf | Lights | |
| Rwy Lights | | | | Weather | |
| Apch | / | / | / | ATIS | |
| Lights | | | | Approach | |
| VGSI | / | / | / | Tower | Fuel |
| Location | | | | Ground | 100LL |
| BUU (114.5) r221 22.6 nm | | | | Clnc Del | |
| | | | | RSS/RCO | |
| | | | | | |

HAVANA

HAVANA REGIONAL

910



Airport Manager: Bob Martin

Address: 18206 Quiver Beach Rd.

City: Havana

Zip Code: 62644

Phone Number: 309/543-9006

E-Mail: flybyewire@gmail.com

Website: www.havanaregionalairport.com

FBO Services Available: Yes

Havana Regional Airport, 309/696-4836

AIRPORT COMMENTS:

Call ahead for fuel availability.



| Latitude | Longitude | Elevation | Mi from CBD |
|-------------|-------------|-----------|-------------|
| 40°13'21.7" | 90°31'22.0" | 499' | 5 SE |

| Runway | 09/27 |
|------------|--------|
| Length | 2,235' |
| Width | 100' |
| Surface | Turf |
| Rwy Lights | MIRL |
| Apch | |
| Lights | |
| VGSI | |

| Frequencies | | NAV |
|-------------|-------|-------|
| CTAF | 122.9 | |
| UNICOM | | |
| Lights | | |
| Weather | | |
| ATIS | | |
| Approach | | |
| Tower | | |
| Ground | | |
| Clnc Del | | |
| RSS/RCO | | |
| | | Fuel |
| | | 100LL |
| | | MOGAS |

| Location |
|--------------------------|
| SPI (112.7) r326 27.9 nm |

HIGHLAND
HIGHLAND-WINET
H07



Airport Manager: Max Gieseke
Address: 13427 Luber Dr.
City: Highland
Zip Code: 62249
Phone Number: 618/977-3857
E-Mail:
Website:

FBO Services Available: No

AIRPORT COMMENTS:

Runway 18 and 36 displaced threshold. Runway 18/36 total length 2200'.

Extensive glider operations along west side of runway; Gliders fly opposite position to powered aircraft.

To assure firm turf, do not taxi south of above ground fuel tank.

Admin building can be accessed by pushing numbers 2 and 4 together, then 3.



| Latitude | Longitude | Elevation | Mi from CBD |
|-------------|-------------|-----------|-------------|
| 38°46'45.3" | 89°38'25.6" | 537' | 3 NE |

| Runway | 18/36 |
|------------|--------|
| Length | 2,200' |
| Width | 100' |
| Surface | Turf |
| Rwy Lights | |
| Apch | |
| Lights | |
| VGSI | |

| Frequencies | | NAV |
|-------------|--------------|------|
| CTAF | 122.9 | |
| UNICOM | | |
| Lights | | |
| Weather | 123.05 | |
| (GRE) | 618/664-1939 | |
| ATIS | | |
| Approach | | |
| Tower | | Fuel |
| Ground | | |
| Clnc Del | | |
| RSS/RCO | | |

| Location |
|--------------------------|
| TOY (116.0) r076 13.2 nm |

HINCKLEY

HINCKLEY

OC2



Airport Manager: Alan Abell

Address: 170 N May St.

City: Hinckley

Zip Code: 60520

Phone Number: 847/888-2919

E-Mail: prairie_aero@gmail.com

Website:

FBO Services Available: No

AIRPORT COMMENTS:

Glider operations surface to 17,500'

Airport may be unusable under very wet conditions.

8' crops off runway ends during growing season.

Runway not plowed; use at your own risk.



| Latitude | Longitude | Elevation | Mi from CBD |
|-------------|-------------|-----------|-------------|
| 41°46'15.1" | 88°42'12.3" | 760' | 3 W |

| Runway | 09/27 |
|-------------|--------|
| Length | 2,640' |
| Width | 100' |
| Surface | Turf |
| Rwy Lights | |
| Apch Lights | |
| VGSI | |

| Frequencies | | NAV |
|-------------|--------------|------|
| CTAF | 122.9 | |
| UNICOM | | |
| Lights | | |
| Weather | 119.075 | |
| (DKB) | 815/748-2350 | |
| ATIS | | |
| Approach | | |
| Tower | | Fuel |
| Ground | | |
| Clnc Del | | |
| RSS/RCO | | |

| Location |
|--------------------------|
| DPA (108.4) r244 17.3 nm |

JACKSONVILLE

JACKSONVILLE MUNICIPAL

IJX



Airport Manager: Shastin Saxer

Address: 1956 Baldwin Road

City: Jacksonville

Zip Code: 62650

Phone Number: 217/243-5824

E-Mail: manager@flyijx.com

Website: www.jacksonvillemunicipalairport.com

FBO Services Available: Yes

Jacksonville Municipal Airport, 217/243-5824,

www.jacksonvillemunicipalairport.com

AIRPORT COMMENTS:

Activate runway lights using CTAF.

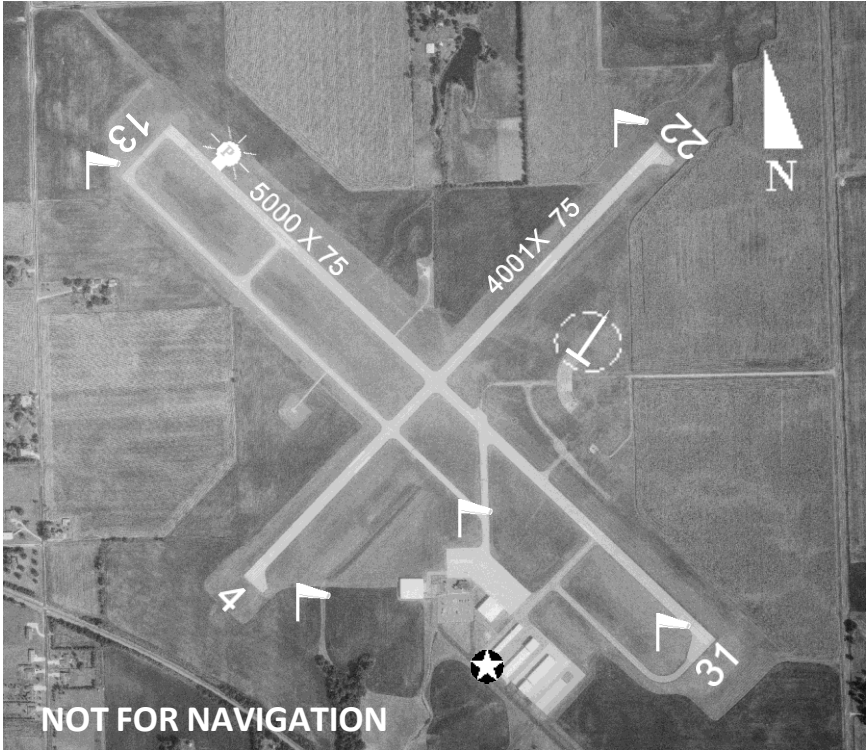

NOT FOR NAVIGATION

| Latitude | Longitude | Elevation | Mi from CBD |
|-------------|-------------|-----------|-------------|
| 39°46'28.6" | 90°14'17.8" | 624' | 3 N |

| Runway | 04/22 | 13/31 |
|-------------|-----------|-------------------|
| Length | 4,001' | 5,000' |
| Width | 75' | 75' |
| Surface | Asphalt | Asphalt |
| Rwy Lights | MIRL | MIRL |
| Apch Lights | / 22-REIL | 13-REIL / 31-REIL |
| VGSI | / | 13- VASI / |

| Location |
|----------------------|
| IJX (108.6) on field |

| Frequencies | | NAV |
|-----------------|-------------------------|-------------|
| CTAF | 122.8 | RNAV |
| UNICOM | 122.8 | GPS |
| Lights | | VOR |
| Weather | 120.525 217/243-6379 | |
| ATIS | | |
| Approach | 118.45 (SPI) | |
| Tower | | Fuel |
| Ground Clnc Del | 118.45 (SPI) | 100LL |
| RSS/RCO | | JET A |

JOLIET

JOLIET REGIONAL

JOT

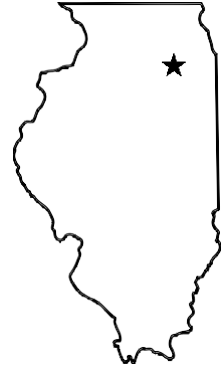

Airport Manager: Jennifer McFarland

Address: 4000 West Jefferson Street

City: Joliet

Zip Code: 60431-4718

Phone Number: 815/741-7267

E-Mail: jmcfarland@jolietpark.org

Website: www.jolietpark.org

FBO Services Available: Yes

Joliet Park District, 815/741-7267

AIRPORT COMMENTS:

Runway 13 and 31 displaced threshold. Runway 13/31 total length 2,821'.

To increase light intensity use CTAF.

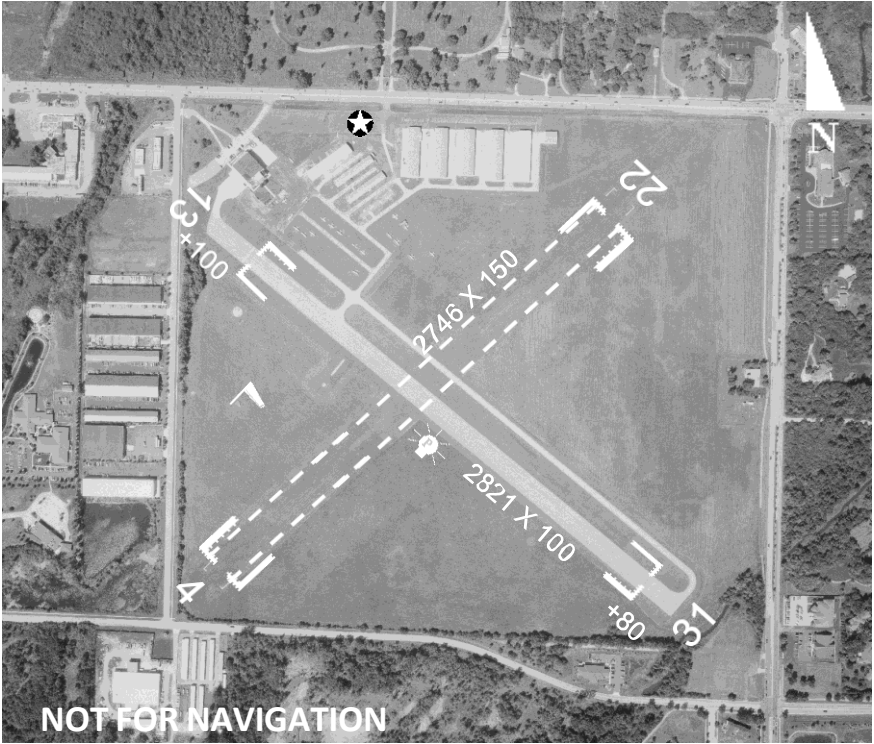

NOT FOR NAVIGATION

| Latitude | Longitude | Elevation | Mi from CBD |
|-------------|-------------|-----------|-------------|
| 41°31'03.6" | 88°10'31.9" | 582' | 4 W |

| Runway | 04/22 | 13/31 |
|-------------|--------|-----------|
| Length | 2,552' | 2,821' |
| Width | 150' | 100' |
| Surface | Turf | Asphalt |
| Rwy Lights | | MIRL |
| Apch Lights | / | 13-REIL / |
| VGSI | / | 31-PAPI / |

| Frequencies | | NAV |
|---------------|-------------------------|-------------|
| CTAF | 122.7 | |
| UNICOM | 122.7 | |
| Weather (LOT) | 119.925 815/730-9560 | |
| ATIS | | |
| Approach | 119.35 | Fuel |
| Tower | | 100LL |
| Ground | | JET A |
| Cln Del | | MOGAS |
| RSS/RCO | | |

| Location |
|------------------------|
| JOT (112.3) r103 6.6nm |

KANKAKEE

GREATER KANKAKEE

IKK

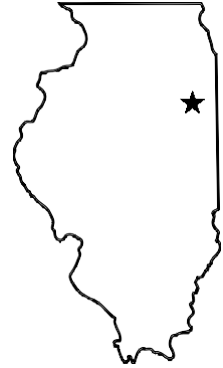

Airport Manager: Jeff Benoit

Address: 813A East 4000 South Road

City: Kankakee

Zip Code: 60901-7051

Phone Number: 815/939-1422

E-Mail: ikk@kvaa.com

Website: www.greaterkankakeeairport.com

FBO Services Available: Yes

Kankakee Valley Airport Authority, 815/939-3400,

www.greaterkankakeeairport.com

AIRPORT COMMENTS:

Increase light intensity using CTAF.

Ultralight activity in grass area west of runway 4/22.



| Latitude | Longitude | Elevation | Mi from CBD |
|-------------|-------------|-----------|-------------|
| 41°04'17.0" | 87°50'46.6" | 629' | 3 S |

| Runway | 04/22 | 16/34 |
|-------------|----------------------|---------------------|
| Length | 5,981' | 4,398' |
| Width | 100' | 75' |
| Surface | Asphalt | Asphalt |
| Rwy Lights | HIRL | MIRL |
| Apch Lights | 04-MALS / 22-REIL | / |
| VGSI | 04-PAPI/ 22-PAPI | 16-PAPI/ 34-PAPI |

| Location |
|----------------------|
| IKK (111.6) on field |

| Frequencies | | NAV |
|-------------|-------------------------|-------|
| CTAF | 123.0 | ILS |
| UNICOM | 123.0 | RNAV |
| Lights | | GPS |
| Weather | 128.475 815/939-4044 | VOR |
| ATIS | | |
| Approach | 132.5 | |
| Tower | | |
| Ground | | |
| Cnc Del | | |
| RSS/RCO | 122.2 | |
| | | Fuel |
| | | 100LL |
| | | JET A |

KANKAKEE KANKAKEE—

KOERNER 3KK

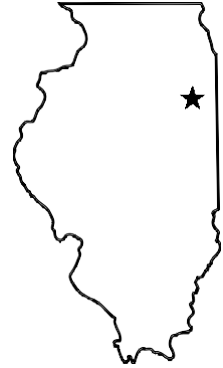

Airport Manager: Stephen Koerner

Address: 1520 S Rt. 115

City: Kankakee

Zip Code: 60901

Phone Number: 815/932-4222

E-Mail: alex@koerneraviation.com

Website:

FBO Services Available: Yes

Koerner Aviation, 815/932-4222

AIRPORT COMMENTS:

Runway 27 and 36 displaced threshold. Runway 09/27 total length 2644';

Runway 18/36 total length

Runway 27 non-standard lighting.

Contact Manager in advance for runway lights.

Ultralight activity on and in vicinity of airport.

No Fuel

No tie down ropes provided.



| Latitude | Longitude | Elevation | Mi from CBD |
|-------------|-------------|-----------|-------------|
| 41°06'00.1" | 87°55'00.2" | 625' | 3 SW |

| Runway | 09/27 | 18/36 |
|-------------------------|--------|--------|
| Length | 2,644' | 2,564' |
| Width | 300' | 200' |
| Surface | Turf | Turf |
| Rwy Lights | NSTD | |
| Apch Lights | / | / |
| VGSI | / | / |
| Location | | |
| IKK (111.6) r297 3.4 nm | | |

| Frequencies | | NAV |
|---------------|-------------------------|-------|
| CTAF | 122.8 | |
| UNICOM | 122.8 | |
| Lights | | |
| Weather (IKK) | 128.475 815/939-4044 | |
| ATIS | | |
| Approach | | |
| Tower | | Fuel |
| Ground | | 100LL |
| Cinc Del | | |
| RSS/RCO | | |

KEWANEE

KEWANEE MUNICIPAL

EZI



Airport Manager: Ross Carbiener

Address: 3761 Midland Road

City: Kewanee

Zip Code: 61443-8328

Phone Number: 309/853-8671

E-Mail:

Website: www.kewaneeairport.com

FBO Services Available: Yes

Anderson Flying Service, 309/853-8222, www.kewaneeairport.com

AIRPORT COMMENTS:

Runway 9 and 27 PVASI unusable beyond 6° left and right of centerline.

Increase light intensity using CTAF.

Ultralight activity on and in vicinity of airport.

Hospital helipad 1.2nm northeast of airport.



| Latitude | Longitude | Elevation | Mi from CBD |
|-------------|-------------|-----------|-------------|
| 41°12'18.7" | 89°57'49.9" | 858' | 3 SW |

| Runway | 01/19 | 09/27 |
|-------------|---------|---------------------|
| Length | 3,200' | 4,500' |
| Width | 60' | 75' |
| Surface | Asphalt | Asphalt |
| Rwy Lights | MIRL | MIRL |
| Apch Lights | / | / |
| VGSI | / | 09-PLASI / 27-PLASI |

| Location |
|--------------------------|
| BDF (114.7) r279 17.2 nm |

| Frequencies | | NAV |
|-------------|--------------|-------|
| CTAF | 122.8 | RNAV |
| UNICOM | | GPS |
| Lights | | |
| Weather | 119.425 | |
| C75 | 309/246-3089 | |
| ATIS | | |
| Approach | 133.275 | |
| Tower | | Fuel |
| Ground | | 100LL |
| Cnc Del | | |
| RSS/RCO | | |

LACON

MARSHALL COUNTY

C75



Airport Manager: Joe Troglio

Address: 1315 State Route 17

City: Lacon

Zip Code: 61540

Phone Number: 309/246-2870

E-Mail: manager@marshallcountyairport.com

Website: www.marshallcountyairport.com

Cell: 309-863-5216

FBO Services Available: Yes

Marshall County Airport, 309/246-2870, www.marshallcountyairport.com

AIRPORT COMMENTS:

NOTE: Runway 13/31 extended on southeast end. Denoted by white extension lines in photo. New runway length 4003'.

Activate runway lights using CTAF.

Right Traffic 31



NOT FOR NAVIGATION

| Latitude | Longitude | Elevation | Mi from CBD |
|-------------|-------------|-----------|-------------|
| 41°01'07.8" | 89°12'08.8" | 585' | 1 E |

| Runway | 13/31 | 18/36 |
|-------------|-----------|---------|
| Length | 4,003' | 2,199' |
| Width | 75' | 50' |
| Surface | Asphalt | Asphalt |
| Rwy Lights | MIRL | LIRL |
| Apch Lights | 13-REIL / | / |
| VGSI | / 31-PAPI | |

| Location |
|--------------------------|
| BDF (114.7) r133 12.4 nm |

| Frequencies | | NAV |
|-------------|-------------------------|-------------|
| CTAF | 122.8 | RNAV |
| UNICOM | | GPS |
| Lights | | VOR |
| Weather | 119.425 309/246-3089 | |
| ATIS | | |
| Approach | | |
| Tower | | Fuel |
| Ground | | 100LL |
| Cnc Del | | |
| RSS/RCO | | |

CHICAGO/LAKE IN THE HILLS

LAKE IN THE HILLS

3CK

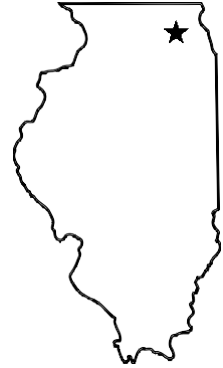

Airport Manager: Derrick Bowtham

Address: 8407 Pyott Road

City: Lake in the Hills

Zip Code: 60156-9755

Phone Number: 815/479-7960

E-Mail: mperanich@lith.org

Website: www.lith.org/airport

FBO Services Available: Yes

Village of Lake in the Hills, 815/479-7960, www.lith.org

AIRPORT COMMENTS:

Note: Runways 08 and 26 have displaced thresholds. Runway 08/26 total length 3801'.

For VFR weather advisory 5 clicks on CTAF.



| Latitude | Longitude | Elevation | Mi from CBD |
|-------------|-------------|-----------|-------------|
| 42°12'24.5" | 88°19'22.8" | 887' | 38 NW |

| Runway | 08/26 |
|------------|-------------------|
| Length | 3,801' |
| Width | 75' |
| Surface | Asphalt |
| Rwy Lights | LIRL |
| Apch | / |
| Lights | |
| VGSI | 08-PAPI / 26-PAPI |

| Frequencies | | NAV |
|-------------|-----------------------------------|-------|
| CTAF | 123.05 | RNAV |
| UNICOM | 123.05 | GPS |
| Lights | | VOR |
| Weather | 123.05 (5 clicks) 815/444-1729 | |
| ATIS | | |
| Approach | 120.55 | |
| Tower | | Fuel |
| Ground | | 100LL |
| Cinc Del | | JET A |
| RSS/RCO | | |

| Location |
|--------------------------|
| OBK (113.0) r269 16.6 nm |

CHICAGO/LANSING
LANSING MUNICIPAL
IGQ

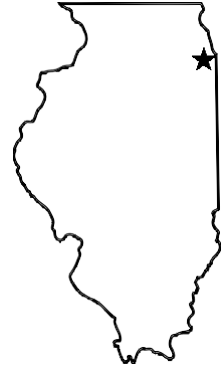

Airport Manager: Brian
Hanigan

Address: 3250 Bob Malkas Dr
City: Lansing
Zip Code: 60438
Phone Number: 708-829-2709
E-Mail: airport@villageoflansing.org
Website: www.villageoflansing.org

FBO Services Available: Yes
Windy City Aero LLC, 708/251-5818, www.windycityaero.com
Lansing Municipal Airport, 708/418-5888

AIRPORT COMMENTS:

Increase light intensity using CTAF.

Runway 09 threshold was relocated—displaced threshold is now the taxiway.



| Latitude | Longitude | Elevation | Mi from CBD |
|-------------|-------------|-----------|-------------|
| 41°32'05.7" | 87°31'46.3" | 620' | 21 S |

| Runway | 09/27 | 18/36 |
|-------------------------|-------------------|-------------------|
| Length | 3,395' | 4,002' |
| Width | 75' | 75' |
| Surface | Asphalt | Asphalt |
| Rwy Lights | MIRL | MIRL |
| Apch Lights | 09-REIL / 27-REIL | 18-REIL / 36-REIL |
| VGSI | 09-PAPI / 27-PAPI | 18-PAPI / 36-PAPI |
| Location | | |
| CGT (114.2) r050 2.4 nm | | |

| Frequencies | | NAV |
|-------------|---------------|-------|
| CTAF | 122.7 | RNAV |
| UNICOM | 122.7 | GPS |
| Lights | 122.7 | LOC |
| Weather | 119.275 | VOR |
| | 708/895-9526 | |
| ATIS | | |
| Approach | 128.2 | |
| Tower | | Fuel |
| Ground | | 100LL |
| Cnc Del | | JETA |
| RSS/RCO | 122.1R/114.2T | |

LAWRENCEVILLE

LAWRENCEVILLE-VINCENNES INTERNATIONAL

LWV

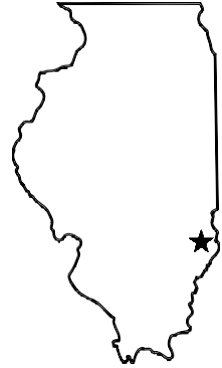

Airport Manager: Kurtis Schwartz

Address: 13608 Hangar Road

City: Lawrenceville

Zip Code: 62439-9532

Phone Number: 618/943-5733

E-Mail: midamericanaircenter@yahoo.com

Website: www.midamericanaircenter.com

FBO Services Available: Yes

Mid-American Air Center, 618/943-5733

AIRPORT COMMENTS:

Increase light intensity using CTAF.

Traffic pattern altitude 900' AGL for powered aircraft.

Runway 22U has right hand traffic pattern.

Traffic pattern altitude 500' AGL maximum for ultralight traffic using 04U/22U.

Glider activity on weekends.

Runway 09 and 18 PVASI unusable beyond 8° left of centerline and beyond 6° right of centerline.



| Latitude | Longitude | Elevation | Mi from CBD |
|-------------|-------------|-----------|-------------|
| 38°45'51.4" | 87°36'19.8" | 430' | 3 NE |

| Runway | 09/27 | 18/36 | 04U/22U | Frequencies | | NAV |
|----------------------|--------------------|-------------------|---------|-------------|--------------|-------------|
| Length | 5,198' | 5,199' | 1,000' | CTAF | 122.8 | RNAV |
| Width | 100' | 100' | 200' | UNICOM | 122.8 | GPS |
| Surface | Asphalt | Asphalt | Turf | Lights | | VOR |
| Rwy Lights | MIRL | MIRL | | Weather | 118.0 | |
| Apch Lights | 09-REIL / 27-ODALS | 18-REIL / 36-REIL | | ATIS | 618/943-5252 | |
| VGSI | 09-PAPI / 27-PAPI | 18-PAPI / 36-PAPI | | Approach | 125.6 (EVV) | |
| Location | | | | Tower | | Fuel |
| LWV (108.8) on field | | | | Ground | | 100LL |
| | | | | Clnc Del | | JET A |
| | | | | RSS/RCO | | |

LINCOLN

LOGAN COUNTY

AAA



Airport Manager: Gene Rohlf

Address: 1351 Airport Road

City: Lincoln

Zip Code: 62656

Phone Number: 217/732-6400

E-Mail: grohlf@co.logan.il.us

Website:

FBO Services Available: Yes

Logan County, 217/732-6400

AIRPORT COMMENTS:

NOTE: Runway 14 has displaced threshold. Runway 14/32 total length 3021'.

Activate runway lights using CTAF.

Runway 14/32 prior to use December—April and after rain, call 217/732-6400.

Self-serve fuel available 24 hours.



| Latitude | Longitude | Elevation | Mi from CBD |
|-------------|-------------|-----------|-------------|
| 40°09'31.3" | 89°20'06.1" | 594' | 2 NE |

| Runway | 03/21 | 14/32 |
|-------------|-----------|--------|
| Length | 4,000' | 3,021' |
| Width | 70' | 135' |
| Surface | Asphalt | Turf |
| Rwy Lights | MIRL | |
| Apch Lights | 03-REIL / | / |
| VGSI | 03-PAPI / | / |
| | 21-PAPI | |

| Location |
|--------------------------|
| SPI (112.7) r040 24.8 nm |

| Frequencies | | NAV |
|-------------|--------------|-------|
| CTAF | 122.8 | RNAV |
| UNICOM | 122.8 | GPS |
| Lights | | VOR |
| Weather | 118.775 | NDB |
| | 217/732-9605 | |
| ATIS | | |
| Approach | 126.15 | |
| Tower | | |
| Ground | | |
| Cinc Del | | |
| RSS/RCO | | |
| | | Fuel |
| | | 100LL |

LITCHFIELD

LITCHFIELD MUNICIPAL

3LF



Airport Manager: Nicholas WeatherFord

Address: 1201 US Route 66 South

City: Litchfield

Zip Code: 62056-3037

Phone Number: 217/556-4299

E-Mail: airport@litchfieldil.com

Website: www.litchfieldil.com/airport

FBO Services Available: Yes

Litchfield Airport Authority, 217/556-4299, www.litchfieldil.com/airport

Central Air Services, 217/324-3620

AIRPORT COMMENTS:

Increase light intensity using CTAF.

Self service fuel available 24 hours.

Aerobatic area 1700' - 4200' MSL above airport.



| Latitude | Longitude | Elevation | Mi from CBD |
|-------------|-------------|-----------|-------------|
| 39°09'45.0" | 89°40'28.7" | 691' | 2 SW |

| Runway | 09/27 | 18/36 |
|-------------|-------------------|-------------------|
| Length | 3,900' | 4,002' |
| Width | 75' | 75' |
| Surface | Asphalt | Asphalt |
| Rwy Lights | MIRL | MIRL |
| Apch Lights | 09-REIL / 27-REIL | 18-REIL / 36-REIL |
| VGSI | 09-PAPI / 27-PAPI | 18-PAPI / 36-PAPI |

| Location |
|--------------------------|
| VLA (114.3) r276 24.2 nm |

| Frequencies | | NAV |
|-------------|-------------------------|-------|
| CTAF | 122.8 | RNAV |
| UNICOM | 122.8 | GPS |
| Lights | | |
| Weather | 118.175 217/324-4735 | |
| ATIS | | |
| Approach | 124.2 STL | |
| Tower | | Fuel |
| Ground | | 100LL |
| Cnc Del | | JET A |
| RSS/RCO | | |

MACOMB

MACOMB MUNICIPAL

MQB

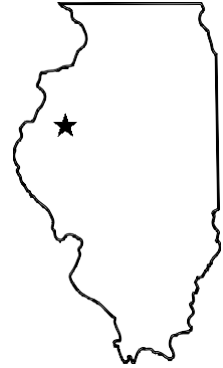

Airport Manager: Lee Cobb

Address: 16190 East 1300th Street

City: Macomb

Zip Code: 61455

Phone Number: 309/833-3324

E-Mail: macairport@logonix.net

Website: www.macombairport.com

FBO Services Available: Yes

Cobb Aviation Services, 309/833-3324

AIRPORT COMMENTS:

Increase light intensity using CTAF.

Runway 18/36 seasonal, Nov 1—May 1.



| Latitude | Longitude | Elevation | Mi from CBD |
|-------------|-------------|-----------|-------------|
| 40°31'12.3" | 90°39'08.6" | 706' | 3 N |

| Runway | 09/27 | 18/36 |
|-------------|----------------------|--------|
| Length | 5,100' | 3,719' |
| Width | 100' | 190' |
| Surface | Asphalt | Turf |
| Rwy Lights | HIRL | |
| Apch Lights | 09-REIL / 27-REIL | / |
| VGSI | 09-VASI / 27-VASI | / |

| Location |
|--------------------------|
| BRL (111.4) r129 17.4 nm |

| Frequencies | | NAV |
|-------------|-------------------------|-------------|
| CTAF | 122.8 | RNAV |
| UNICOM | | GPS |
| Lights | | LOC |
| Weather | 119.025 309/837-4022 | |
| ATIS | | |
| Approach | 135.6 (CHI) | |
| Tower | | Fuel |
| Ground | | 100LL |
| Cnc Del | | JET A |
| RSS/RCO | | |

MARION
WILLIAMSON COUNTY REGIONAL
MWA

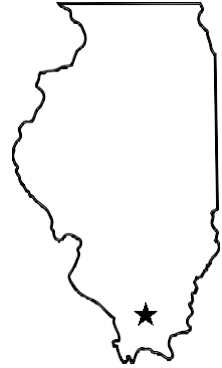

Airport Manager: Douglas S Kimmel
Address: 10400 Terminal Drive, Suite 200
City: Marion
Zip Code: 62959-5819
Phone Number: 618/993-3353
E-Mail: airport1@midwest.net
Website: www.wilcoairport.com

FBO Services Available: Yes
Midwest Aviation, 618/993-2764

AIRPORT COMMENTS:

Increase light intensity using CTAF.

Taxiway E, E4 closed indefinitely.



| Latitude | Longitude | Elevation | Mi from CBD |
|-------------|-------------|-----------|-------------|
| 37°45'17.9" | 89°00'39.9" | 472' | 4 W |

| Runway | 02/20 | 11/29 |
|-------------|-------------------|-------------------|
| Length | 8,012' | 4,997' |
| Width | 150' | 100' |
| Surface | Asphalt | Asph—Conc |
| Rwy Lights | HIRL | MIRL |
| Apch Lights | 02-REIL / 20-MALS | 11-REIL / 29-REIL |
| VGSI | 02-VASI / | 11-PAPI / 29-PAPI |

| Location |
|----------------------|
| MWA (110.4) on field |

| Frequencies | | NAV |
|-------------|-------------------------|-------------|
| CTAF | 128.4 | ILS |
| UNICOM | 122.95 | RNAV |
| Lights | | GPS |
| Weather | 119.675 618/942-8877 | NDB |
| ATIS | | |
| Approach | | |
| Tower | | Fuel |
| Ground | 121.7 | 100LL |
| Clnc Del | | JET A |
| RSS/RCO | | |

MATTOON/CHARLESTON
COLES COUNTY MEMORIAL
MTO

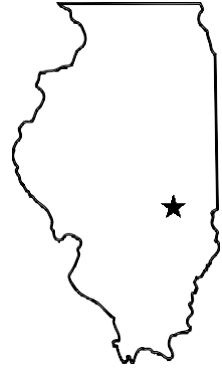

Airport Manager: Andrew Fearn
Address: 432 Airport Road
City: Mattoon
Zip Code: 61938-9228
Phone Number: 217/234-7120
E-Mail:
Website: www.colescountyairport.com

FBO Services Available: Yes
Coles County Aviation, 217/239-8877

AIRPORT COMMENTS:

Increase light intensity using CTAF.

Runways 06, 11 and 18 have right hand traffic pattern.



| Latitude | Longitude | Elevation | Mi from CBD |
|-------------|-------------|-----------|-------------|
| 39°28'40.4" | 88°16'47.9" | 722' | 4 E |

| Runway | 06/24 | 11/29 | 18/36 | Frequencies | | NAV |
|----------------------|-------------------|--------------------|--------|-------------|--------------|-------|
| Length | 5,799' | 6,501' | 1,098' | CTAF | 122.7 | ILS |
| Width | 100' | 150' | 250' | UNICOM | 122.7 | RNAV |
| Surface | Asphalt | Concrete | Turf | Lights | | GPS |
| Rwy Lights | MIRL | HIRL | | Weather | 109.4 | VOR |
| Apch Lights | 06-REIL / 24-REIL | 11-REIL / 29-MALSR | | ATIS | 217/234-8442 | |
| VGSI | 06-VASI / 24-VASI | / | | Approach | 132.85 CMI | |
| Location | | | | Tower | | Fuel |
| MTO (109.4) on field | | | | Ground | | 100LL |
| | | | | Cnc Del | | JET A |
| | | | | RSS/RCO | | |

METROPOLIS
METROPOLIS MUNICIPAL
M30

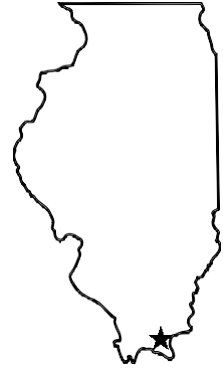

Airport Manager: Wayne Itelm

Address: 751 Airport Road

City: Metropolis

Zip Code: 62960-3061

Phone Number: 618/524-6765

E-Mail: jcaudle@cityofmetropolis.com

Website:

FBO Services Available:

Metropolis Municipal Airport, 618/524-6765

AIRPORT COMMENTS:

NOTE: Parallel taxiway extended to full length of runway—depicted with dashed lines.

Self service fuel available 24 hours.

Avoid factory located 4,000' southwest of runway 18/36.



| Latitude | Longitude | Elevation | Mi from CBD |
|-------------|-------------|-----------|-------------|
| 37°10'58.6" | 88°45'02.4" | 384' | 2 NW |

| Runway | 18/36 |
|-------------|---------|
| Length | 4,002' |
| Width | 75' |
| Surface | Asphalt |
| Rwy Lights | MIRL |
| Apch Lights | |
| VGSI | / |

| Frequencies | | NAV |
|-------------|--------------|-------------|
| CTAF | 122.8 | |
| UNICOM | 122.8 | |
| Lights | | |
| Weather | 124.175 | |
| ATIS | 618/524-7483 | |
| Approach | | |
| Tower | | Fuel |
| Ground | | 100LL |
| CInc Del | | |
| RSS/RCO | | |

| Location |
|-------------------------|
| CNG (113.1) r019 11.2nm |

MOLINE

QUAD CITY INTERNATIONAL

MLI



Airport Manager: Benjamin Leischner

Address: 2200 69th Avenue

City: Moline

Zip Code: 61265

Phone Number: 309/764-9621

E-Mail:

Website: www.qcairport.com

FBO Services Available: Yes

Elliott Aviation, 309/799-3183, www.elliottaviation.com

AIRPORT COMMENTS:

Runway 31 has a displaced threshold. Runway 13/31 total length 7301'.

Landing aircraft should use caution where all runways intersect not to exit on the runway at this intersection. Make sure you are exiting on to a taxiway, not a runway.

Runway incursion risk. Pilots are reminded to review airport hot spot information before taxiing for departure and before landings.

Activate and increase runway light intensity using CTAF.

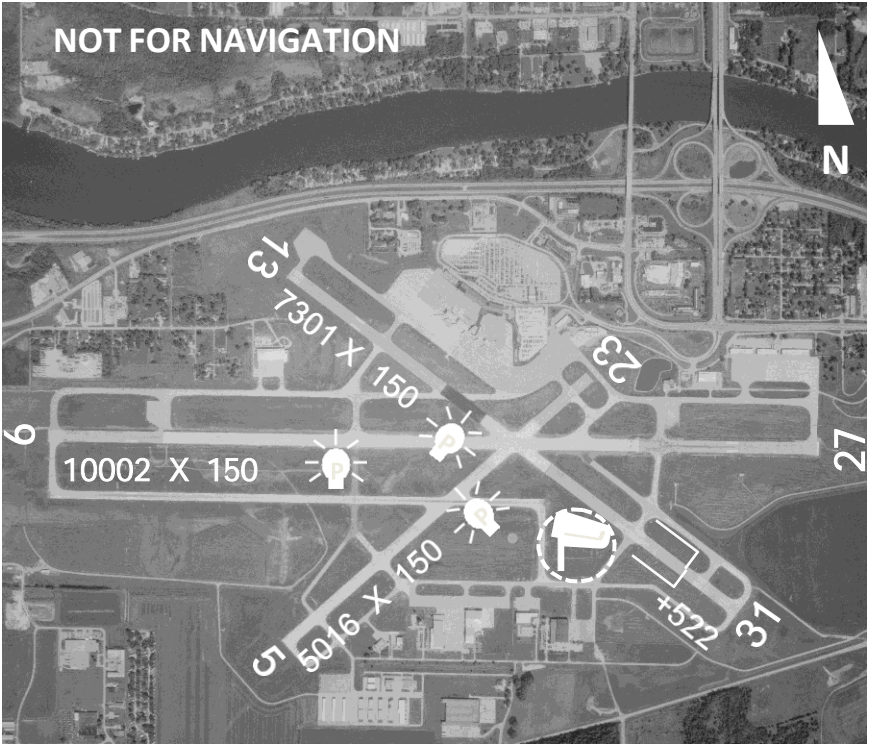

| Latitude | Longitude | Elevation | Mi from CBD |
|-------------|-------------|-----------|-------------|
| 41°26'53.8" | 90°30'27.1" | 590' | 3 S |

| Runway | 05/23 | 09/27 | 13/31 | Frequencies | | NAV |
|------------------------|-----------|-----------|-----------|-------------|----------------|--------------------|
| Length | 5,016' | 10,002' | 7,301' | CTAF | 119.4 | ILS RNAV GPS |
| Width | 150' | 150' | 150' | UNICOM | 122.95 | |
| Surface | Conc | Concrete | Asph-Conc | Lights | | |
| Rwy | MIRL | HIRL | HIRL | Weather | 121.2 | |
| Lights | | 09-MALSR | 13-REIL / | | 309/799-7096 | |
| Apch | | /27-MALSR | 31-REIL | ATIS | 121.2 | |
| Lights | 05-PAPI / | /27-VASI | 13-VASI / | Approach | 118.2N/125.95S | |
| VGSI | 23-VASI | | 31-VASI | Tower | 119.4 | Fuel |
| Location | | | | Ground | 121.9 | 100LL JET A |
| MZV (114.4) r033 9.6nm | | | | Clnc Del | 124.05 | |
| | | | | RSS/RCO | | |

MOLINE

QUAD CITY (SEAPLANE BASE)

I04



Airport Manager: James A Goetsch

Address: 3205 S Shore Dr

City: Moline

Zip Code: 61265

Phone Number: 309/314-0002

E-Mail:

Website:

FBO Services Available: No

AIRPORT COMMENTS:

Traffic information available from MLI ATCT on 119.4. Individual operations must be approved by MLI ATCT on 119.4 or by telephone.

East and west runway threshold unmarked by buoys.

Runway east—marked powerline crosses river 300' east of hangar and dock area; Highway bridge 300' west of hangar and dock area.



| Latitude | Longitude | Elevation | Mi from CBD |
|-------------|-------------|-----------|-------------|
| 41°27'34.1" | 90°29'34.5" | 560' | 2 S |

| Runway | E/W |
|------------|---------|
| Length | 10,000' |
| Width | 300' |
| Surface | Water |
| Rwy Lights | |
| Apch | |
| Lights | |
| VGSI | |

| Location |
|-------------------------|
| MZV (114.4) r033 10.6nm |

| Frequencies | | NAV |
|-------------|--------------|-------|
| CTAF | 119.4 | |
| UNICOM | | |
| Lights | | |
| Weather | 121.2 | |
| (MLI) | 309/799-7096 | |
| ATIS | | |
| Approach | | |
| Tower | | Fuel |
| Ground | | 100LL |
| Clncl Del | | |
| RSS/RCO | | |

MONEE

BULT FIELD

C56

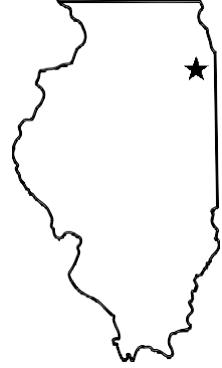

Airport Manager: Mark Thompson

Address: 5710 NW Eagle Lake Rd

City: Peotone

Zip Code: 60468

Phone Number: 708/534-8282

E-Mail: info@bultfield.com

Website: www.bultfield.com

FBO Services Available: Yes

Bult Field, 708/534-8282, www.bultfield.com

AIRPORT COMMENTS:

Runway 9 displaced threshold. Runway 09/27 total length 5001'.

100LL fuel available 24 hours with credit card.



| Latitude | Longitude | Elevation | Mi from CBD |
|-------------|-------------|-----------|-------------|
| 41°22'38.7" | 87°40'47.1" | 790' | 3 SE |

| Runway | 09/27 |
|-------------|----------|
| Length | 5,001' |
| Width | 75' |
| Surface | Concrete |
| Rwy Lights | LIRL |
| Apch Lights | |
| VGSI | |

| Frequencies | | NAV |
|-------------|--------------|-------|
| CTAF | 123.0 | RNAV |
| UNICOM | | GPS |
| Lights | | |
| Weather | 119.125 | |
| | 708/534-5256 | |
| ATIS | | |
| Approach | 132.5 | |
| Tower | | Fuel |
| Ground | | 100LL |
| Cnc Del | | JET A |
| RSS/RCO | | |

| Location |
|------------------------|
| EON (113.2) r036 8.2nm |

MONMOUTH

MONMOUTH MUNICIPAL

C66



Airport Manager: Annette St. Ledger

Address: 1320 North 11th Street

City: Monmouth

Zip Code: 61462

Phone Number: 309/734-3411

E-Mail:

Website:

FBO Services Available: Yes

Monmouth Municipal Airport, 309/734-3411

AIRPORT COMMENTS:

Pavement poor on east ramp and taxiway.

Increase light intensity using CTAF.

For fuel after hours call 309/255-3455.



| Latitude | Longitude | Elevation | Mi from CBD |
|-------------|-------------|-----------|-------------|
| 40°55'46.9" | 90°37'52.0" | 753' | 2 N |

| Runway | 03/21 |
|-------------|---------|
| Length | 2,899' |
| Width | 60' |
| Surface | Asphalt |
| Rwy Lights | MIRL |
| Apch Lights | |
| VGSI | |

| Frequencies | | NAV |
|---------------|-------------------------|-------|
| CTAF | 122.8 | GPS |
| UNICOM | | VOR |
| Lights | | |
| Weather (GBG) | 118.975 309/343-3711 | |
| ATIS | | |
| Approach | 133.275 (MLI) | |
| Tower | | Fuel |
| Ground | | 100LL |
| Cinc Del | 120.7 | MOGAS |
| RSS/RCO | | |

| Location |
|------------------------|
| GBG (109.8) r264 8.9nm |

MORRIS

MORRIS MUNICIPAL—WASHBURN FIELD

C09

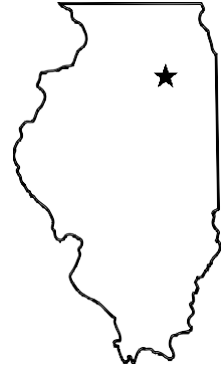

Airport Manager: Ryan Cyder
Address: 9980 North Route 47
City: Morris
Zip Code: 60450
Phone Number: 815/942-1600
E-Mail: jvaztec@msn.com
Website: www.morrisairport.com

FBO Services Available: Yes

Morris Municipal Airport, 815/942-1600, www.morrisairport.com

AIRPORT COMMENTS:

Increase runway light intensity using CTAF.

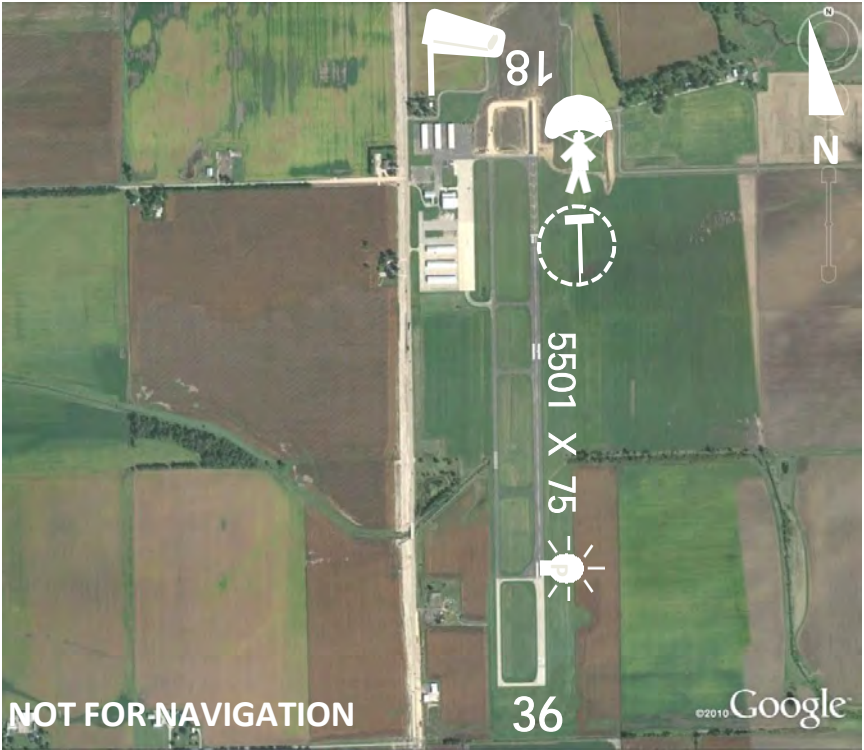

| Latitude | Longitude | Elevation | Mi from CBD |
|-------------|-------------|-----------|-------------|
| 41°25'26.6" | 88°25'07.1" | 584' | 4 N |

| Runway | 18/36 |
|-------------|-------------------|
| Length | 5,501' |
| Width | 75' |
| Surface | Asphalt |
| Rwy Lights | MIRL |
| Apch Lights | 18-REIL / 36-REIL |
| VGSI | |

| Frequencies | | NAV |
|-------------|--------------|-------------|
| CTAF | 122.8 | RNAV |
| UNICOM | | GPS |
| Lights | | VOR |
| Weather | 118.175 | |
| | 815/941-1815 | |
| ATIS | | |
| Approach | 119.35 | Fuel |
| Tower | | 100LL |
| Ground | | JET A |
| Clnc Del | | |
| RSS/RCO | | |

| Location |
|------------------------|
| JOT (112.3) r210 8.6nm |

MT. CARMEL

MT. CARMEL MUNICIPAL

AJG



Airport Manager: Luis Garcia

Address: 10188 Mt. Carmel Airport Lane

City: St. Francisville

Zip Code: 62460

Phone Number: 618/948-2413

E-Mail: aigairport@gmail.com

Website:

FBO Services Available: Yes

City of Mt. Carmel, 618/948-2413

AIRPORT COMMENTS:

Increase runway light intensity using CTAF.

Runway 4, runway 13, runway 22, and runway 31 VASI unusable beyond 5° left/right of centerline.



| Latitude | Longitude | Elevation | Mi from CBD |
|-------------|-------------|-----------|-------------|
| 38°36'23.5" | 87°43'36.1" | 429' | 12 N |

| Runway | 04/22 | 13/31 |
|-------------------------|-------------|-------------|
| Length | 4000' | 4500' |
| Width | 100' | 75' |
| Surface | Asphalt | Asphalt |
| Rwy Lights | MIRL | MIRL |
| Apch Lights | REIL / REIL | REIL / REIL |
| VGSI | VASI / VASI | VASI / VASI |
| Location | | |
| LWV (118.8) r211 11.4nm | | |

| Frequencies | | NAV |
|-------------|--------------|-------|
| CTAF | 122.7 | RNAV |
| UNICOM | | GPS |
| Lights | | |
| Weather | 134.9 | |
| | 618/948-2184 | |
| ATIS | | |
| Approach | 125.6 (EVV) | |
| Tower | | Fuel |
| Ground | | 100LL |
| Cnc Del | | Jet A |
| RSS/RCO | | |

MT. MORRIS
OGLE COUNTY
C55



Airport Manager: TJ Graden
Address: PO Box 61
City: Mt. Morris
Zip Code: 61054
Phone Number: 815-775-4907
E-Mail: gradenair1978@gmail.com
Website: oglecountyairport.com

FBO Services Available: No

AIRPORT COMMENTS:

Activate runway lights and beacon using CTAF.

Orange cones adjacent to runway lights.

Runway 9 corn greater than 10' may be on ends during growing season.

TPA 1729' (800' AGL)

TPA 1329' (400' AGL) for ultralights



| Latitude | Longitude | Elevation | Mi from CBD |
|-------------|-------------|-----------|-------------|
| 42°02'14.1" | 89°23'34.4" | 929' | 2 SE |

| Runway | 09/27 |
|------------|--------|
| Length | 2,640' |
| Width | 200' |
| Surface | Turf |
| Rwy Lights | NSTD |
| Apch | |
| Lights | |
| VGSI | |

| Frequencies | | NAV |
|-------------|--------------|------|
| CTAF | 122.9 | |
| UNICOM | | |
| Lights | | |
| Weather | 118.575 | |
| C73 | 815/288-2039 | |
| ATIS | | |
| Approach | 126.0 | |
| Tower | | Fuel |
| Ground | | |
| Clnc Del | | |
| RSS/RCO | | |

| Location |
|------------------------|
| PLL (111.2) r051 7.3nm |

MT. STERLING

MT. STERLING MUNICIPAL

I63



Airport Manager: Paul Walker

Address: 145 West Main

City: Mt. Sterling

Zip Code: 62353-1296

Phone Number: 217/779-7329

E-Mail:

flymanjuly1965@gmail.com

Website:

FBO Services Available: Yes

DOT Foods, 217/773-4411

AIRPORT COMMENTS:

Activate runway lights using CTAF.

Self serve fuel available.



| Latitude | Longitude | Elevation | Mi from CBD |
|-------------|-------------|-----------|-------------|
| 39°59'07.4" | 90°48'14.9" | 734' | 2 W |

| Runway | 18/36 |
|-------------|----------------------|
| Length | 5,905' |
| Width | 75' |
| Surface | Asphalt |
| Rwy Lights | MIRL |
| Apch Lights | |
| VGSI | 18-VASI / 36-VASI |

| Location |
|-------------------------|
| UIN (113.6) r064 23.4nm |

| Frequencies | | NAV |
|-------------|-------------------------|-------------|
| CTAF | 122.8 | RNAV |
| UNICOM | | GPS |
| Lights | | VOR |
| Weather | 118.325 217/773-4082 | |
| ATIS | | |
| Approach | 126.225 | |
| Tower | | Fuel |
| Ground | | 100LL |
| Cnc Del | | JET A |
| RSS/RCO | | |

MT. VERNON
MOUNT VERNON
MVN



Airport Manager: Chris Collins
Address: 100 Aviation Drive
City: Mt. Vernon
Zip Code: 62864
Phone Number: 618/242-7016
E-Mail: managermvaa@mvn.net
Website: www.mtvernonairport.com

FBO Services Available: Yes
SRT Aviation, 618/244-7746, www.srtaviation.inc

AIRPORT COMMENTS:

Runway 5 displaced threshold. Runway 05/33 total length 6496'.

Activate runway lights using CTAF.

Restaurant on field.

Helipad for private use by Air-Evac Lifeteam only.



NOT FOR NAVIGATION

| Latitude | Longitude | Elevation | Mi from CBD |
|-------------|-------------|-----------|-------------|
| 38°19'24.1" | 88°51'30.6" | 480' | 3 E |

| Runway | 05/23 | 15/33 | H1 | Frequencies | | NAV |
|------------------------|-----------|---------|----------|-------------|--------------|-------------|
| Length | 6,496' | 3146' | 80 | CTAF | 123.0 | ILS |
| Width | 150' | 100' | 40 | UNICOM | | RNAV |
| Surface | Asphalt | Asphalt | Concrete | Lights | | GPS |
| Rwy Lights | HIRL | MIRL | PERI | Weather | 113.8 | VOR |
| Apch | / | | | | 618/242-7933 | |
| Lights | 23-MALS | | | ATIS | | |
| VGSI | 05-VASI / | | | Approach | 127.7 | |
| | | | | Tower | | Fuel |
| | | | | Ground | | 100LL |
| | | | | Clnc Del | | JET A |
| | | | | RSS/RCO | | |
| Location | | | | | | |
| VNN (113.8) r224 3.3nm | | | | | | |

NEWARK

CUSHING FIELD

OC8

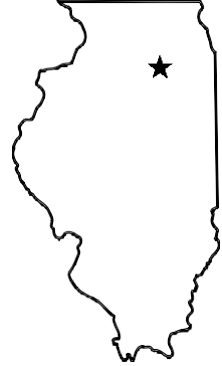

Airport Manager: Charles Cushing

Address: 6348 Martin Ct

City: Willowbrook

Zip Code: 60527

Phone Number: 630/325-2810

E-Mail: cushingfield@hotmail.com

Website: www.cushingfield.com

FBO Services Available: No

AIRPORT COMMENTS:

NOTE: Runway length as depicted includes displaced thresholds.

Runway 18 and 36 displaced threshold. Runway 18/36 total length 2831'.

Runway 18 powerlines marked with orange balls.

Runway 8/36 displaced threshold marked with orange and white painted wood with 1 red light adjacent to each marker.

Ultralight activity on and in the vicinity of the airport.



| Latitude | Longitude | Elevation | Mi from CBD |
|-------------|-------------|-----------|-------------|
| 41°31'10.1" | 88°36'20.3" | 640' | 2 SW |

| Runway | 18/36 |
|------------|--------|
| Length | 2,831' |
| Width | 180' |
| Surface | Turf |
| Rwy Lights | NSTD |
| Apch | |
| Lights | |
| VGSI | |

| Frequencies | | NAV |
|-------------|-------------------------------|------|
| CTAF | 122.7 | |
| UNICOM | | |
| Lights | | |
| Weather | 118.175 (C09) 815/941-1815 | |
| ATIS | | |
| Approach | | |
| Tower | | Fuel |
| Ground | | |
| Clnc Del | | |
| RSS/RCO | | |

| Location |
|-------------------------|
| JOT (112.3) r261 13.0nm |

OLNEY-NOBLE

OLNEY-NOBLE

OLY



Airport Manager: Thomas D Baker

Address: 4395 North Airport Road

City: Noble

Zip Code: 62868

Phone Number: 618/393-2967

E-Mail:

Website:

FBO Services Available: YES

TDB Aviation, 618/393-2967

AIRPORT COMMENTS:

NOTE: New partial parallel taxiway has been added for runway 11/29.

Increase light intensity using CTAF.

Self serve fuel available 24 hours.



| Latitude | Longitude | Elevation | Mi from CBD |
|-------------|-------------|-----------|-------------|
| 38°43'18.6" | 88°10'35.2" | 482' | 4 W |

| Runway | 04/22 | 11/29 |
|-------------------------|-----------|----------------------|
| Length | 3598' | 4099' |
| Width | 60' | 75' |
| Surface | Asphalt | Asphalt |
| Rwy Lights | MIRL | MIRL |
| Apch Lights | 03-REIL / | 11-REIL / |
| VGSI | | 11-PAPI / 29-PAPI |
| Location | | |
| SAM (116.6) r340 14.8nm | | |

| Frequencies | | NAV |
|-------------|-------------------------|-------|
| CTAF | 123.0 | RNAV |
| UNICOM | | GPS |
| Lights | | LOC |
| Weather | 119.275 618/393-4416 | NDB |
| ATIS | | |
| Approach | 127.7 | |
| Tower | | Fuel |
| Ground | | 100LL |
| Cnc Del | | JET A |
| RSS/RCO | | |

OTTAWA

SKYDIVE CHICAGO

8N2

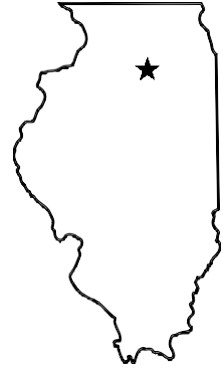

Airport Manager: Rook Nelson

Address: 3215 E 1969th Road City:

Ottawa

Zip Code: 61350

Phone Number: 815/883-0719 E-

Mail: rook@skydivechicago.com

Website: www.skydivechicago.com

FBO Services Available: No

AIRPORT COMMENTS:

Extensive parachuting activity.

Runway 21 right traffic.

Runway 3 for noise abatement fly a wide pattern.

Activate lights using CTAF.



| Latitude | Longitude | Elevation | Mi from CBD |
|-------------|-------------|-----------|-------------|
| 41°23'59.2" | 88°47'38.1" | 616' | 4 NE |

| Runway | 03/21 |
|-------------|---------|
| Length | 4522' |
| Width | 50' |
| Surface | Asphalt |
| Rwy Lights | LIRL |
| Apch Lights | |
| VGSI | |

| Frequencies | | NAV |
|-------------|-------------------------------|------|
| CTAF | 122.725 | |
| UNICOM | | |
| Lights | | |
| Weather | 120.025 (VYS) 815/223-8442 | |
| ATIS | | Fuel |
| Approach | 123.75 | |
| Tower | | |
| Ground | | |
| Clnc Del | | |
| RSS/RCO | | |

| Location |
|-------------------------|
| JOT (112.3) r246 23.1nm |

PALMYRA

ZELMER MEMORIAL AIRPARK

5K1



Airport Manager: Ed Clark

Address: PO Box 102

City: Palmyra

Zip Code: 62674

Phone Number: 217/741-0619

E-Mail:

Website:

FBO Services Available: No

AIRPORT COMMENTS:

Runway 36 displaced threshold. Runway 18/36 total length 2900'.

Activate lights using CTAF.

Admin building can be accessed by cipher lock which has applicable instructions.



| Latitude | Longitude | Elevation | Mi from CBD |
|-------------|-------------|-----------|-------------|
| 39°25'12.2" | 89°59'28.4" | 663' | 1 S |

| Runway | 18/36 |
|-------------|---------|
| Length | 2,900' |
| Width | 32' |
| Surface | Asphalt |
| Rwy Lights | LIRL |
| Apch Lights | |
| VGSI | |

| Frequencies | | NAV |
|-------------|--------------|------|
| CTAF | 122.9 | |
| UNICOM | | |
| Lights | | |
| Weather | | |
| ATIS | | |
| Approach | 126.15 (SPI) | |
| Tower | | Fuel |
| Ground | | |
| Clnc Del | | |
| RSS/RCO | | |

| Location |
|-------------------------|
| IJX (108.6) r150 24.3nm |

PARIS

EDGAR COUNTY

PRG

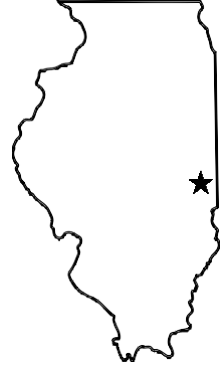

Airport Manager: Tom Tuttle

Address: 15551 Airport Road

City: Paris

Zip Code: 61944

Phone Number: 217/465-8474

E-Mail: tomtuttle@edgarcountyillinois.com

Website:

FBO Services Available: No

AIRPORT COMMENTS:

Runway 9, 18, 27 and 36 VGSI unusable beyond 5° left/right of centerline.

Increase light intensity using CTAF.



| Latitude | Longitude | Elevation | Mi from CBD |
|-------------|-------------|-----------|-------------|
| 39°41'58.8" | 87°40'14.8" | 654' | 5 N |

| Runway | 09/27 | 18/36 |
|-------------------------|----------------------|----------------------|
| Length | 4501' | 3200' |
| Width | 75' | 75' |
| Surface | Asphalt | Asphalt |
| Rwy Lights | MIRL | MIRL |
| Apch Lights | 09-REIL / | |
| VGSI | 09-VASI / 27-VASI | 18-VASI / 36-VASI |
| Location | | |
| TTH (115.3) r300 23.3nm | | |

| Frequencies | | NAV |
|-------------|-------------------------|-------|
| CTAF | 123.0 | RNAV |
| UNICOM | | GPS |
| Lights | | VOR |
| Weather | 124.175 217/465-4304 | |
| ATIS | | |
| Approach | 125.45 | |
| Tower | | Fuel |
| Ground | | 100LL |
| Cnc Del | | JET A |
| RSS/RCO | | |

PAXTON

PAXTON

1C1

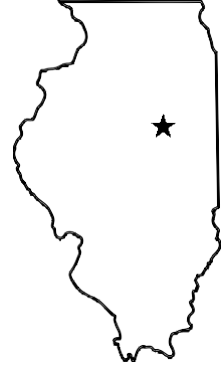

Airport Manager: Dominique

Youakim

Address: 1650 W. Ottawa

City: Paxton

Zip Code: 60957

Phone Number: 17-243-9439

Mail:

Website:

FBO Services Available: Yes-
Pair-O-Planes, 217/841-8881

AIRPORT COMMENTS:

Runway 18 displaced threshold. Runway 18/36 total length

Runway 18 , 27' building 157' from runway end.



| Latitude | Longitude | Elevation | Mi from CBD |
|-------------|-------------|-----------|-------------|
| 40°26'56.3" | 88°07'39.9" | 779' | 2 SW |

| Runway 18/36 | |
|--------------|-------------------|
| Length | 3,409' |
| Width | 50' |
| Surface | Asphalt |
| Rwy Lights | REIL / |
| Apch Lights | |
| VGSI | 18-TRIL / 36-TRIL |

| Location |
|------------------------|
| RBS (116.8) r166 8.1nm |

| Frequencies | | NAV |
|-------------|-------------------------------|-------|
| CTAF | 122.8 | RNAV |
| UNICOM | | GPS |
| Lights | | VOR |
| Weather | 119.025 (TIP) 217/892-4999 | |
| ATIS | | |
| Approach | 121.35 (CMI) | |
| Tower | | Fuel |
| Ground | | 100LL |
| Clnc Del | | |
| RSS/RCO | | |

PEKIN

PEKIN MUNICIPAL

C15



Airport Manager: Michael Cruce

Address: 13906 Airport Lane

City: Pekin

Zip Code: 61554-8400

Phone Number: 309/348-3692

E-Mail: mcruce2@ci.pekin.il.us

Website: www.pekinmunicipalairport.com

FBO Services Available: Yes

Pekin Municipal Airport, 309/348-3692, www.pekinmunicipalairport.com

Maintenance: Keith Aero, 309/992-8760

AIRPORT COMMENTS:

To increase light intensity, use CTAF.

Self-serve fuel available 24 hours.

Courtesy car available.



| Latitude | Longitude | Elevation | Mi from CBD |
|-------------|-------------|-----------|-------------|
| 40°29'17.5" | 89°40'33.2" | 530' | 4 S |

| Runway | 09/27 |
|-------------|---------|
| Length | 5000' |
| Width | 75' |
| Surface | Asphalt |
| Rwy Lights | MIRL |
| Apch Lights | |
| VGSI | |

| Frequencies | | NAV |
|---------------|---------------|-------|
| CTAF | 122.8 | RNAV |
| UNICOM | | GPS |
| Lights | | VOR |
| Weather (PIA) | 309/697-3611 | |
| ATIS | | |
| Approach | 124.675 (PIA) | |
| Tower | | |
| Ground | | |
| Clnc Del | | |
| RSS/RCO | | |
| | | Fuel |
| | | 100LL |
| | | JET A |

| Location |
|-------------------------|
| PIA (115.2) r151 12.7nm |

PEORIA

GENERAL DOWNING—PEORIA INTERNATIONAL

PIA



Airport Manager: Gene Olson

Address: 6100 West EM Dirksen Parkway

City: Peoria

Zip Code: 61607-1220

Phone Number: 309/697-8272

E-Mail:

Website: www.flypia.com

FBO Services Available: Yes

Byerly Aviation, 309/697-6300, www.byerlyaviation.com

AIRPORT COMMENTS:

Runway 13 displaced threshold. Runway 13/31 total length 10,104'.



NOT FOR NAVIGATION

| Latitude | Longitude | Elevation | Mi from CBD |
|-------------|-------------|-----------|-------------|
| 40°39'51.1" | 89°41'35.7" | 661' | 4 W |

| Runway | 04/22 | 13/31 |
|------------------------|------------|------------|
| Length | 8,004' | 1,0104' |
| Width | 150' | 150' |
| Surface | Asphalt | Concrete |
| Rwy Lights | HIRL | HIRL |
| Apch Lights | 04-MALSR / | 13-MALSR / |
| | | 31-MALSR |
| VGSI | 04-VASI / | 13-VASI / |
| | 22-VASI | |
| Location | | |
| PIA (115.2) r098 4.6nm | | |

| Frequencies | | NAV |
|-------------|--------------|-------------|
| CTAF | 124.0 | ILS |
| UNICOM | 122.95 | RNAV |
| Lights | | GPS |
| Weather | 126.1 | VOR |
| | 309/697-3611 | NDB |
| ATIS | 126.1 | |
| Approach | 125.8 | |
| Tower | 124.0 | Fuel |
| Ground | 121.85 | 100LL |
| Cnc Del | | JET A |
| RSS/RCO | 122.35 | |

PEORIA

MT HAWLEY AUXILIARY

3MY



Airport Manager: Gene Olson

Address: 1320 West Bird Blvd

City: Peoria

Zip Code: 61615

Phone Number: 309/697-8272

E-Mail:

Website: www.flypia.com

FBO Services Available: Yes

Mt. Hawley Auxiliary Airport, 309/693-2372

River City Aeroworks, 309/253-2770

AIRPORT COMMENTS:

Activate runway lights using CTAF.

Self serve fuel available 24 hours.



| Latitude | Longitude | Elevation | Mi from CBD |
|-------------|-------------|-----------|-------------|
| 40°47'44.9" | 89°36'48.5" | 793' | 7 N |

| Runway | 18/36 |
|-------------|-----------|
| Length | 4,001' |
| Width | 60' |
| Surface | Asphalt |
| Rwy Lights | MIRL |
| Apch Lights | / 36-REIL |
| VGSI | / 36-VASI |

| Frequencies | | NAV |
|---------------|--------------|-------|
| CTAF | 122.7 | RNAV |
| UNICOM | | GPS |
| Lights | | VOR |
| Weather (PIA) | 309/697-3611 | |
| ATIS | | |
| Approach | 125.8 (PIA) | |
| Tower | | Fuel |
| Ground | | 100LL |
| Cnc Del | 121.6 | JET A |
| RSS/RCO | | |

| Location |
|-------------------------|
| PIA (115.2) r046 10.7nm |

PERU

ILLINOIS VALLEY REGIONAL

VYS



Airport Manager: Cody Williams

Address: 4241 Ed Urban Drive

City: Peru

Zip Code: 61354

Phone Number: 815/223-2003

E-Mail: cody@midwestaeroinc.com

Website: www.peru.il.us

FBO Services Available: Yes

Illinois Valley Regional Airport, 815/223-8441

AIRPORT COMMENTS:

Runway 18 wires at south end of runway.

Increase light intensity using CTAF.



| Latitude | Longitude | Elevation | Mi from CBD |
|-------------|-------------|-----------|-------------|
| 41°21'00.5" | 89°09'10.6" | 654' | 1 E |

| Runway | 07/25 | 18/36 |
|-------------|---------------------|---------------|
| Length | 3,999' | 5,999' |
| Width | 75' | 100' |
| Surface | Asphalt | Asphalt |
| Rwy Lights | MIRL | MIRL |
| Apch Lights | 07-REIL/ 25-REIL | / 36-ODALS |
| VGSI | | |

| Location |
|-------------------------|
| BDF (114.7) r060 22.8nm |

| Frequencies | | NAV |
|-------------|-------------------------|-------------|
| CTAF | 123.0 | RNAV |
| UNICOM | | GPS |
| Lights | | LOC |
| Weather | 120.025 815/223-8442 | |
| ATIS | | |
| Approach | 123.75 | |
| Tower | | Fuel |
| Ground | | 100LL |
| Cnc Del | | JET A |
| RSS/RCO | | |

PINCKNEYVILLE

PINCKNEYVILLE—DUQUOIN

PJY



Airport Manager: Stephen Moss

Address: 1352 State Route 127 South

City: Pinckneyville

Zip Code: 62274

Phone Number: 618/542-8596

E-Mail: stephenmoss54@gmail.com

Website:

FBO Services Available: Yes

Sparta Aero Service / Beaucoup Aviation, 618/443-2002

AIRPORT COMMENTS:

Rotating beacon not visible from the west.

Increase light intensity using CTAF.

Ultralight operations landing on grass on west side of runway. Ultralights use a 400' traffic pattern.

Self-serve fuel available 24 hours.



| Latitude | Longitude | Elevation | Mi from CBD |
|-------------|-------------|-----------|-------------|
| 37°58'40.4" | 89°21'37.6" | 400' | 6 SE |

| Runway | 18/36 |
|-------------|-------------------|
| Length | 3,999' |
| Width | 60' |
| Surface | Asphalt |
| Rwy Lights | MIRL |
| Apch Lights | |
| VGSI | 18-PAPI / 36-PAPI |

| Frequencies | | NAV |
|---------------|--------------|-------|
| CTAF | 122.8 | RNAV |
| UNICOM | | GPS |
| Lights | | |
| Weather (MDH) | 618/529-1821 | |
| ATIS | | |
| Approach | | |
| Tower | | Fuel |
| Ground | | 100LL |
| Clnc Del | | |
| RSS/RCO | | |

| Location |
|--------------------------|
| ENL (115.0) r195 28.23nm |

PITTSFIELD
PITTSFIELD PENSTONE MUNICIPAL
PPQ



Airport Manager: John Schultz
Address: 26296 US Highway 54
City: Pittsfield
Zip Code: 62363
Phone Number: 217/285-6027
E-Mail: pairport@pittsfield.il.com
Website:

FBO Services Available: Yes
Pittsfield Penstone Municipal Airport, 217/285-6027

AIRPORT COMMENTS:

Increase light intensity using CTAF.

Self-serve fuel available 24 hours.



| Latitude | Longitude | Elevation | Mi from CBD |
|-------------|-------------|-----------|-------------|
| 39°38'20.0" | 90°46'42.8" | 710' | 3 NE |

| Runway | 13/31 |
|-------------|-------------------|
| Length | 4,000' |
| Width | 60' |
| Surface | Asphalt |
| Rwy Lights | MIRL |
| Apch Lights | |
| VGSI | 13-PAPI / 31-PAPI |

| Frequencies | | NAV |
|-------------|-------------------------|-------|
| CTAF | 122.8 | RNAV |
| UNICOM | | GPS |
| Lights | | VOR |
| Weather | 118.525 217/285-1428 | |
| ATIS | | |
| Approach | 126.225 | |
| Tower | | Fuel |
| Ground | | 100LL |
| Cnc Del | | JET A |
| RSS/RCO | | |

| Location |
|-------------------------|
| UIN (113.6) r113 26.3nm |

PONTIAC

PONTIAC MUNICIPAL

PNT



Airport Manager: Sarah Petersen

Address: 15801 North 2000 East Road

City: Pontiac

Zip Code: 61764

Phone Number: 815/844-2707

E-Mail: sarah@pontiacflyingsrvice.com

Website: www.pontiacflyingservice.com

FBO Services Available: Yes

Pontiac Flying Service, 815/842-3738, www.pontiacflyingservice.com

AIRPORT COMMENTS:

Activate runway lights using CTAF.



| Latitude | Longitude | Elevation | Mi from CBD |
|-------------|-------------|-----------|-------------|
| 40°55'28.0" | 88°37'26.2" | 666' | 3 N |

| Runway | 06/24 |
|-------------|-------------------|
| Length | 5,000' |
| Width | 75' |
| Surface | Asphalt |
| Rwy Lights | MIRL |
| Apch Lights | |
| VGSI | 06-PAPI / 24-PAPI |

| Location |
|------------------------|
| PNT (109.6) r036 7.9nm |

| Frequencies | | NAV |
|-------------|-------------------------|-------|
| CTAF | 122.8 | RNAV |
| UNICOM | | GPS |
| Lights | | VOR |
| Weather | 119.675 815/844-0923 | |
| ATIS | | |
| Approach | 124.55 | |
| Tower | | Fuel |
| Ground | | 100LL |
| Cnc Del | | JET A |
| RSS/RCO | | |

POPLAR GROVE

POPLAR GROVE

C77



Airport Manager: Steve R Thomas

Address: 11619 Rte 76

City: Poplar Grove

Zip Code: 61065

Phone Number: 815/544-3471

E-Mail: steve@poplargoairmotive.com

Website: www.poplargoairmotive.com

FBO Services Available: Yes

Poplar Grove Airmotive, 815/544-3471, www.poplargoairmotive.com

AIRPORT COMMENTS:

Runway 12 and runway 17 displaced threshold. Runway 12/30 total length 3773'; Runway 17/35 total length 2467'.

Runway 17/35 and 9/27 closed except for ski aircraft when snow covered.

Runway 17/35 displaced threshold marked with three yellow tires on each side of runway.

Caution: Impaired visibility between runway ends due to rolling terrain.



| Latitude | Longitude | Elevation | Mi from CBD |
|-------------|-------------|-----------|-------------|
| 42°19'22.3" | 88°50'10.7" | 857' | 3 S |

| Runway | 09/27 | 12/30 | Frequencies | | NAV |
|-------------------------|--------|---------|-------------|--------------|-------|
| Length | 2,709' | 3,773' | CTAF | 122.8 | VOR |
| Width | 200' | 50' | UNICOM | | |
| Surface | Turf | Asphalt | Lights | | |
| Rwy Lights | | LIRL | Weather | | |
| Apch | | | (RFD) | 815/399-0627 | |
| Lights | | | ATIS | | |
| VGSI | | | Approach | 121.0 | |
| | | | Tower | | Fuel |
| | | | Ground | | 100LL |
| | | | Clnc Del | | |
| | | | RSS/RCO | | |
| Location | | | | | |
| RFD (110.8) r069 17.2nm | | | | | |

QUINCY

QUINCY REGIONAL—BALDWIN FIELD

UIN

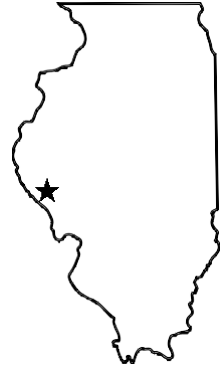

Airport Manager: Gabe Hanafin

Address: 1645 Highway 104

City: Quincy

Zip Code: 62305

Phone Number: 217/885-3285

E-Mail: quincyairport@quincyl.gov

Website:

FBO Services Available: Yes

Great River Aviation, 217/885-3353, <http://www.griveraviation.com/>

AIRPORT COMMENTS:

Increase light intensity using CTAF.

Restaurant in terminal building.

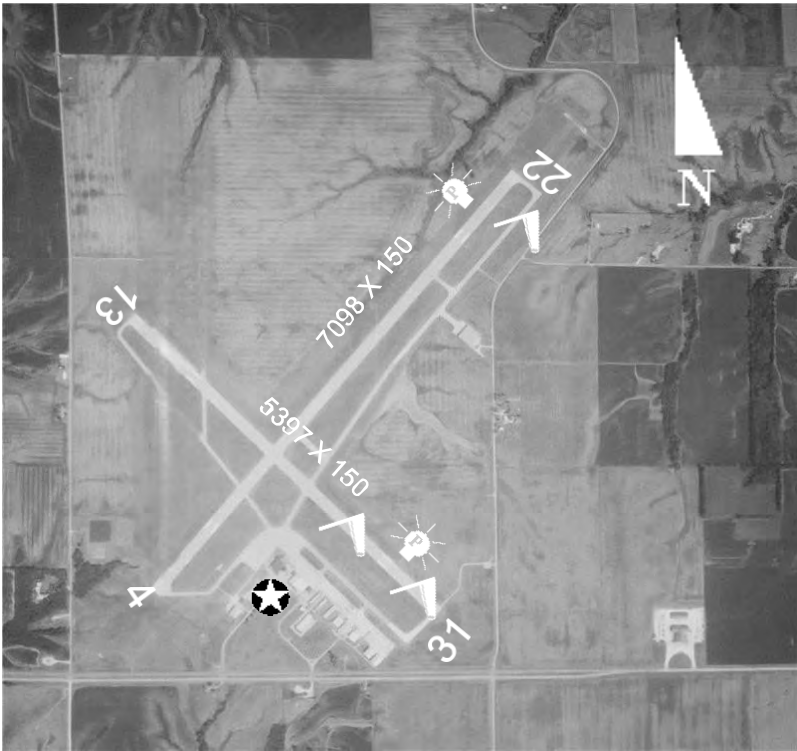

| Latitude | Longitude | Elevation | Mi from CBD |
|-------------|-------------|-----------|-------------|
| 39°56'34.9" | 91°11'40.1" | 769' | 10 E |

| Runway | 04/22 | 13/31 | Frequencies | | NAV |
|------------------------|------------|-----------|-------------|--------------|-------------|
| Length | 7,098' | 5,397' | CTAF | 123.0 | ILS |
| Width | 150' | 150' | UNICOM | | RNAV |
| Surface | Asph— Conc | Asphalt | Lights | | GPS |
| Rwy Lights | HIRL | MIRL | Weather | 121.425 | VOR |
| Apch | 04-MALSR / | | | 217-885-3319 | NDB |
| Lights | 22-REIL | | ATIS | | |
| VGSI | 04-PAPI / | 13-VASI / | Approach | 126.225 | |
| | 22-VASI | 31-PAPI | Tower | | Fuel |
| Location | | | Ground | | 100LL |
| UIN (113.6) r029 6.9nm | | | Clnc Del | | JET A |
| | | | RSS/RCO | 122.5 | |

RANTOUL

RANTOUL NATIONAL AVIATION CENTER

TIP

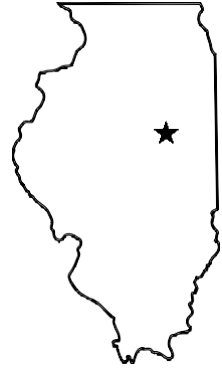

Airport Manager: Bob Coverdill

Address: 6 Aviation Center Drive

City: Rantoul

Zip Code: 61866

Phone Number: 217-892-6895

E-Mail:

Website: www.village.rantoul.il.us

FBO Services Available: Yes

The Village of Rantoul, 217/979-2479, www.village.rantoul.il.us

AIRPORT COMMENTS:

Increase light intensity using CTAF.



| Latitude | Longitude | Elevation | Mi from CBD |
|-------------|-------------|-----------|-------------|
| 40°17'36.8" | 88°08'32.6" | 738' | 0 N |

| Runway | 09/27 | 18/36 |
|-------------------------|-------------------|---------|
| Length | 5,001' | 4,894' |
| Width | 75' | 75' |
| Surface | Asphalt | Asphalt |
| Rwy Lights | MIRL | MIRL |
| Apch Lights | 09-REIL / 27-REIL | |
| VGSI | 09-PAPI / 27-PAPI | |
| Location | | |
| CMI (110.0) r019 16.7nm | | |

| Frequencies | | NAV |
|-------------|-------------------------|-------------|
| CTAF | 123.0 | RNAV |
| UNICOM | | GPS |
| Lights | | VOR |
| Weather | 119.025 217/892-4999 | |
| ATIS | | |
| Approach | 121.35 | |
| Tower | | Fuel |
| Ground | | 100LL |
| Cnc Del | | JET A |
| RSS/RCO | | |

ROBINSON

CRAWFORD COUNTY

RSV



Airport Manager: Howard Hunt
Address: 10748 North 1650th Street
City: Palestine
Zip Code: 62451
Phone Number: 618/586-2121
E-Mail: skysthelimit@joink.com
Website:

FBO Services Available: Yes
Sky's the Limit, 618/586-2121

AIRPORT COMMENTS:

Increase light intensity using CTAF.

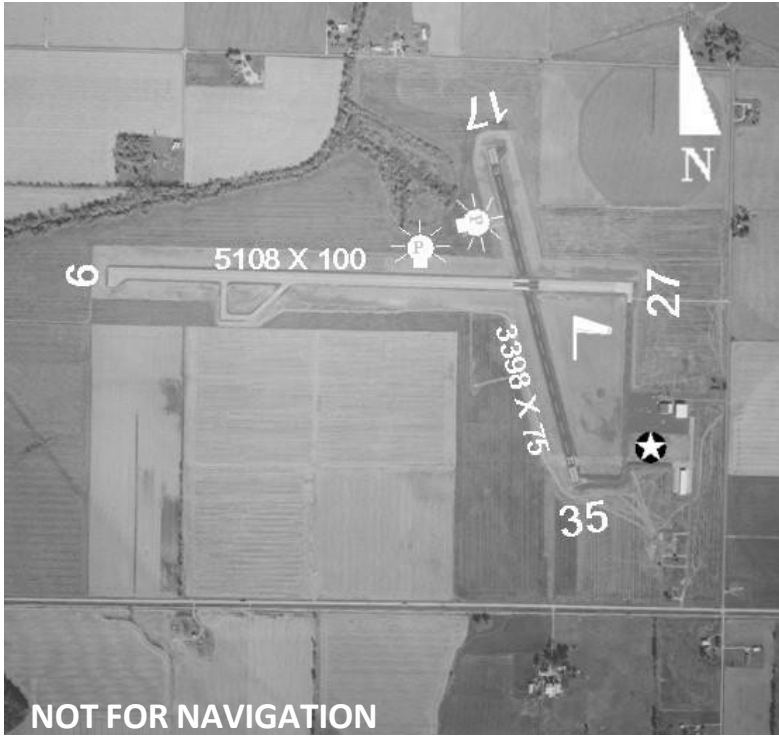

| Latitude | Longitude | Elevation | Mi from CBD |
|-------------|-------------|-----------|-------------|
| 39°00'57.7" | 87°38'59.2" | 461' | 4 E |

| Runway | 09/27 | 17/35 |
|-------------|-------------------|-----------|
| Length | 5,108' | 3,398' |
| Width | 100' | 75' |
| Surface | Asphalt | Asphalt |
| Rwy Lights | MIRL | MIRL |
| Apch Lights | 09-REIL / 27-REIL | 17-REIL / |
| VGSI | 09-VASI / 27-VASI | |
| Location | | |
| | | |

| Frequencies | | NAV |
|-------------|--------------|-------|
| CTAF | 123.0 | RNAV |
| UNICOM | | GPS |
| Lights | | NDB |
| Weather | 120.5 | |
| | 618/586-2772 | |
| ATIS | | |
| Approach | 119.25 | |
| Tower | | Fuel |
| Ground | | 100LL |
| Cnc Del | | JET A |
| RSS/RCO | | |

ROCHELLE

ROCHELLE MUNICIPAL—KORITZ FIELD

RPJ

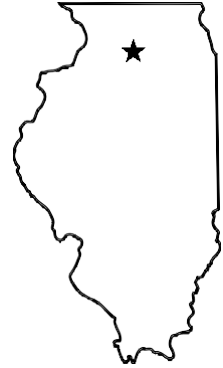

Airport Manager: Mike Hudetz

Address: 1201 West Gurler Road

City: Rochelle

Zip Code: 61068-1540

Phone Number: 815/562-8619

E-Mail:

Website: www.flyrpj.com

FBO Services Available: Yes

Rochelle Municipal Airport, 815/562-8619, www.flyrpj.com

AIRPORT COMMENTS:

Runway 07 runway end identifier lights out indefinitely.

Extensive parachute activity on and in the vicinity of the airport.

Increase light intensity using CTAF.

Restaurant on field.



| Latitude | Longitude | Elevation | Mi from CBD |
|-------------|-------------|-----------|-------------|
| 41°53'33.5" | 89°04'46.6" | 781' | 2 S |

| Runway | 07/25 |
|-------------|----------------------|
| Length | 5,001' |
| Width | 75' |
| Surface | Asphalt |
| Rwy Lights | MIRL |
| Apch Lights | 07-REIL/ 25-REIL |
| VGSI | 07-PAPI / 25-PAPI |

| Location |
|-------------------------|
| PLL (111.2) r099 20.4nm |

| Frequencies | | NAV |
|-------------|--------------|-------|
| CTAF | 122.975 | RNAV |
| UNICOM | | GPS |
| Lights | | VOR |
| Weather | 125.2 | |
| | 815/562-2955 | |
| ATIS | | |
| Approach | 126.0 | |
| Tower | | Fuel |
| Ground | | 100LL |
| Cnc Del | | JET A |
| RSS/RCO | | |

ROCKFORD
COTTONWOOD
1C8

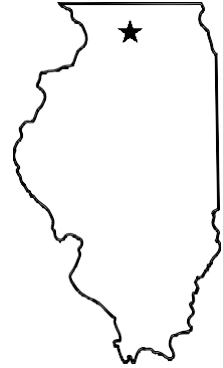

Airport Manager: Ron Voss
Address: 7241 Sorghum Lane
City: Cherry Valley
Zip Code: 61016
Phone Number: 779/771-1192
E-Mail: cottonwoodcorp@gmail.com
Website:

FBO Services Available: No

AIRPORT COMMENTS:

Runway 36 displaced threshold. Runway 18/36 total length 2540’.

Runway 36 70-foot lighted stadium poles 1300’ from runway end.



| Latitude | Longitude | Elevation | Mi from CBD |
|-------------|-------------|-----------|-------------|
| 42°17'30.1" | 89°08'10.4" | 741' | 2 NW |

| Runway | 18/36 |
|------------|--------------|
| Length | 2,540' |
| Width | 260' |
| Surface | Turf |
| Rwy Lights | Non-standard |
| Apch | |
| Lights | |
| VGSI | |

| Frequencies | | NAV |
|-------------|--------------|------|
| CTAF | 122.8 | |
| UNICOM | | |
| Lights | | |
| Weather | | |
| (RFD) | 815/399-0627 | |
| ATIS | | |
| Approach | | |
| Tower | | |
| Ground | | |
| Clnc Del | | |
| RSS/RCO | | |
| | | Fuel |

| Location |
|------------------------|
| RFD (110.8) r034 4.9nm |

CHICAGO/ROCKFORD

CHICAGO / ROCKFORD INTERNATIONAL

RFD

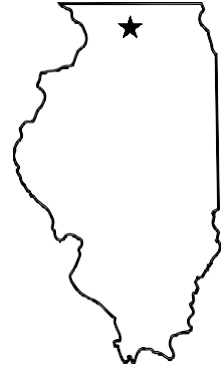

Airport Manager: Zack
Oakley

Address: 2 Airport Circle

City: Rockford

Zip Code: 61109

Phone Number: 815-969-4450

E-Mail: zoakley@flyRFD.com

Website: www.flyrfd.com

FBO Services Available: Yes

North American Pride, 815/969-7743, prideaircraft.com

Emery Air, 815/968-8287, emeryair.net

AIRPORT COMMENTS:

US Customs requires two hours advance notice during business hours: Mon—
Fri 0830-1700.

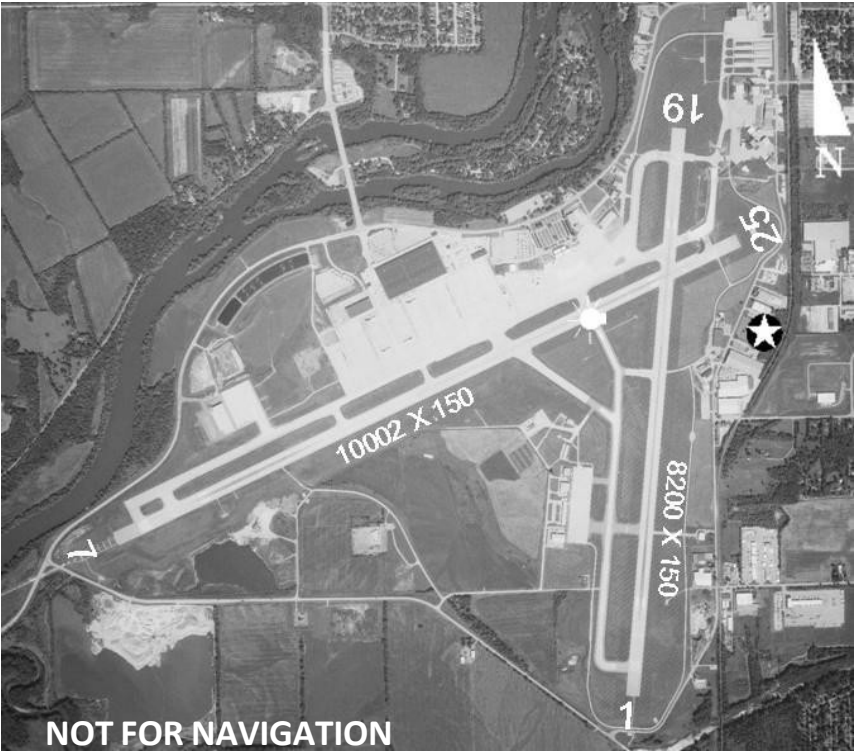

| Latitude | Longitude | Elevation | Mi from CBD |
|-------------|-------------|-----------|-------------|
| 42°11'43.3" | 89°05'50.0" | 742' | 68 NW |

| Runway | 01/19 | 07/25 |
|------------------------|------------|---------------------|
| Length | 8,200' | 10,002' |
| Width | 150' | 150' |
| Surface | Asph-Conc | Asph-Conc |
| Rwy Lights | HIRL | HIRL |
| Apch | 01-MALSR / | 07-ALSF2/ |
| Lights | 19-REIL | 25-REIL |
| VGSI | /19-PAPI | 07-PAPI/ 25-PAPI |
| Location | | |
| RFD (110.8) r111 4.9nm | | |

| Frequencies | | NAV |
|-------------|--------------|-------------|
| CTAF | | ILS |
| UNICOM | 122.95 | RNAV |
| Lights | | GPS |
| Weather | 127.6 | NDB |
| | 815/399-0627 | |
| ATIS | 127.6 | |
| Approach | 121.0 126.0 | |
| Tower | 118.1 | Fuel |
| Ground | 121.9 | 100LL |
| Clnc Del | 119.25 | JET A |
| RSS/RCO | 122.65 | |

CHICAGO/ROMEDEVILLE

LEWIS UNIVERSITY

LOT

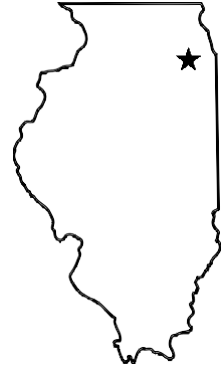

Airport Manager: Chris Lawson

Address: 1 Hangar Road

City: Romeoville

Zip Code: 60466

Phone Number: 815/838-9497

E-Mail: clawson@flylot.com

Website: www.flylot.com

FBO Services Available: Yes

Lewis University Airport, 815/838-9497

AIRPORT COMMENTS:

Runway 27 displaced threshold.

Increase light intensity using CTAF.

Taxiway D closed indefinitely.

North parking ramp closed to all multi-engine aircraft.



| Runway | | 02/20 | 09/27 | | | |
|-------------------------|--|----------------------|----------------------|----------|--------------|-------|
| Length | | 6,500' | 5,500' | CTAF | 134.800 | RNAV |
| Width | | 100' | 75' | UNICOM | | GPS |
| Surface | | Concrete | Asphalt | Lights | | VOR |
| Rwy Lights | | MIRL | MIRL | Weather | 118.525 | |
| Apch | | | | | 815/588-4802 | |
| Lights | | | | ATIS | 126.675 | |
| VGSI | | 02-PAPI / 20-PAPI | 09-PAPI / 27-PAPI | Approach | 119.35 | |
| Location | | | | Tower | | |
| JOT (112.3) r068 10.6nm | | | | Ground | 120.45 | |
| | | | | Clnc Del | 120.45 | 100LL |
| | | | | RSS/RCO | | JET A |

RUSHVILLE

SCHUY-RUSH

5K4



Airport Manager: Chris Trone

Address: 111 East Washington St

City: Rushville

Zip Code: 62681

Phone Number: 217/322-3833, 224/322-4844

E-Mail: ctrone56@gmail.com

Website:

FBO Services Available: No

AIRPORT COMMENTS:

Runway 09 and runway 27 displaced threshold. Runway 09/27 total length 3565'.

Activate lights using CTAF.

Runway 09 first 305' unlighted.

Runway 27 first 313' unlighted.



| Latitude | Longitude | Elevation | Mi from CBD |
|-------------|-------------|-----------|-------------|
| 40°07'03.2" | 90°35'25.6" | 665' | 1 W |

| Runway | 09/27 |
|------------|--------|
| Length | 3,565' |
| Width | 100' |
| Surface | Turf |
| Rwy Lights | |
| Apch | |
| Lights | |
| VGSI | |

| Frequencies | | NAV |
|-------------|-------------------------------|------|
| CTAF | 123.0 | |
| UNICOM | | |
| Lights | | |
| Weather | 118.325 (I63) 217/773-4082 | |
| ATIS | | |
| Approach | | |
| Tower | | |
| Ground | | |
| CInc Del | | |
| RSS/RCO | | Fuel |

| Location |
|-------------------------|
| IJX (118.6) r320 26.1nm |

SALEM

SALEM-LECKRONE

SLO

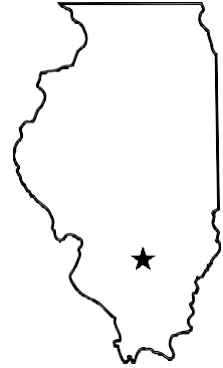

Airport Manager: Robert L. Tate Jr

Address: 1100 Airport Road

City: Salem

Zip Code: 62881

Phone Number: 618/367-0114

E-Mail:

Website: www.salem-lecronefield.com

FBO Services Available: Yes

Kevin Kegan, 314/809-7101

AIRPORT COMMENTS:

100LL self serve available after hours.

Use CTAF to increase light intensity.

PAPIs on at night. Use CTAF to activate during the day.



| Latitude | Longitude | Elevation | Mi from CBD |
|-------------|-------------|-----------|-------------|
| 38°38'34.3" | 88°57'51.1" | 573' | 2 NW |

| Runway | 18/36 |
|------------|-----------|
| Length | 4,098' |
| Width | 75' |
| Surface | Asphalt |
| Rwy Lights | MIRL |
| Apch | 18-REIL / |
| Lights | 36-REIL |
| VGSI | 18-PAPI / |
| | 36-PAPI |

| Frequencies | | NAV |
|-------------|--------------|-------|
| CTAF | 122.8 | RNAV |
| UNICOM | | GPS |
| Lights | | NDB |
| Weather | 118.525 | |
| | 618/548-0469 | |
| ATIS | | |
| Approach | 127.7 | |
| Tower | | Fuel |
| Ground | | 100LL |
| Clncl Del | | |
| RSS/RCO | | |

| Location |
|-------------------------|
| ENL (115.0) r030 16.2nm |

SAVANNA
TRI-TOWNSHIP
SFY



Airport Manager: Dale Brown
Address: 8049 IL Route 84
City: Savanna
Zip Code: 61074-0246
Phone Number: 815/273-3555
E-Mail:
Website:

FBO Services Available: Yes
Tri-Township Airport, 815/273-3555

AIRPORT COMMENTS:

100LL self serve available 24 hours.

Use CTAF to increase light intensity.



| Latitude | Longitude | Elevation | Mi from CBD |
|-------------|-------------|-----------|-------------|
| 42°02'45.0" | 90°06'28.6" | 616' | 3 SE |

| Runway | 13/31 |
|-------------|---------|
| Length | 4,001' |
| Width | 75' |
| Surface | Asphalt |
| Rwy Lights | MIRL |
| Apch Lights | |
| VGSI | |

| Location |
|--------------------------|
| CVA (113.8) r0.36 26.3nm |

| Frequencies | | NAV |
|-------------|--------------|-------|
| CTAF | 122.7 | RNAV |
| UNICOM | 122.7 | GPS |
| Lights | 122.7 | VOR |
| Weather | 118.65 | |
| | 815/273-4429 | |
| ATIS | | |
| Approach | 125.95 | |
| Tower | | Fuel |
| Ground | | 100LL |
| Clnc Del | | |
| RSS/RCO | | |

CHICAGO/SCHAUMBURG
SCHAUMBURG REGIONAL
06C



Airport Manager: Eric Trydal

Address: 905 West Irving Park Road
City: Schaumburg
Zip Code: 60193-1899
Phone Number: 847/923-3859
E-Mail: krobles@villageofschaumburg.com
Website: www.schaumburgairport.com

FBO Services Available: Yes
Northwest Flyers, 847/985-9778, www.northwestflyers.com

AIRPORT COMMENTS:

100LL self serve available after hours.

Use CTAF to increase light intensity.

Runway 29 preferred for calm conditions and direct crosswinds.

Runway 29, departing aircraft fly runway heading to 1400' before starting crosswind turn.

No intersection departures.

Restaurant on field.



| Latitude | Longitude | Elevation | Mi from CBD |
|-------------|-------------|-----------|-------------|
| 41°59'21.6" | 88°06'04.5" | 801' | 22 NW |

| Runway | 11/29 |
|------------|-----------|
| Length | 3,800' |
| Width | 100' |
| Surface | Concrete |
| Rwy Lights | MIRL |
| Apch | 11-REIL / |
| Lights | 29-REIL |
| VGSI | 11-PAPI / |
| | 29-PAPI |

| Location |
|------------------------|
| ORD (113.9) r269 8.8nm |

| Frequencies | | NAV |
|-------------|--------------|-------|
| CTAF | 123.0 | |
| UNICOM | 123.0 | |
| Lights | | |
| Weather | | |
| | 630/584-2728 | |
| ATIS | | |
| Approach | | |
| Tower | | |
| Ground | | |
| Cnc Del | | |
| RSS/RCO | | |
| | | Fuel |
| | | 100LL |
| | | JET A |

CHICAGO/SCHAUMBURG

SCHAUMBURG MUNICIPAL HELISTOP

4H1



Airport Manager: Karyn Robles

Address: 101 Schaumburg Ct.

City: Schaumburg

Zip Code: 60193

Phone Number: 847/923-3859

E-Mail:

Website: www.schaumburgairport.com

FBO Services Available: No

AIRPORT COMMENTS:

12' X 25' parking pad located 56' northwest of landing pad.

Helipad closed 2200 — sunrise.

Helipad has perimeter and lead-in lights.



| Latitude | Longitude | Elevation | Mi from CBD |
|-------------|-------------|-----------|-------------|
| 42°02'53.1" | 88°03'09.3" | 730' | 24 NW |

| Helipad | |
|------------|----------|
| Length | 25' |
| Width | 25' |
| Surface | Concrete |
| Rwy Lights | RLLS |
| Apch | 100° |
| Paths | 240-260° |

| Location |
|------------------------|
| ORD (113.9) r297 7.5nm |

| Frequencies | | NAV |
|-------------|--------------|------|
| CTAF | 122.9 | |
| UNICOM | | |
| Lights | | |
| Weather | | |
| | 773/462-0118 | |
| ATIS | | |
| Approach | | |
| Tower | | |
| Ground | | |
| Clnc Del | | |
| RSS/RCO | | |
| | | Fuel |

SHELBYVILLE
SHELBY COUNTY
2H0



Airport Manager: Scott Jefson
Address: 1599 West Route 16
City: Shelbyville
Zip Code: 62565-8468
Phone Number: 217/774-5111
E-Mail:
Website:

FBO Services Available: Yes
Shelby County, 217/774-5111

AIRPORT COMMENTS:

Runway 32 displaced threshold.

Runway 4 relocated threshold.

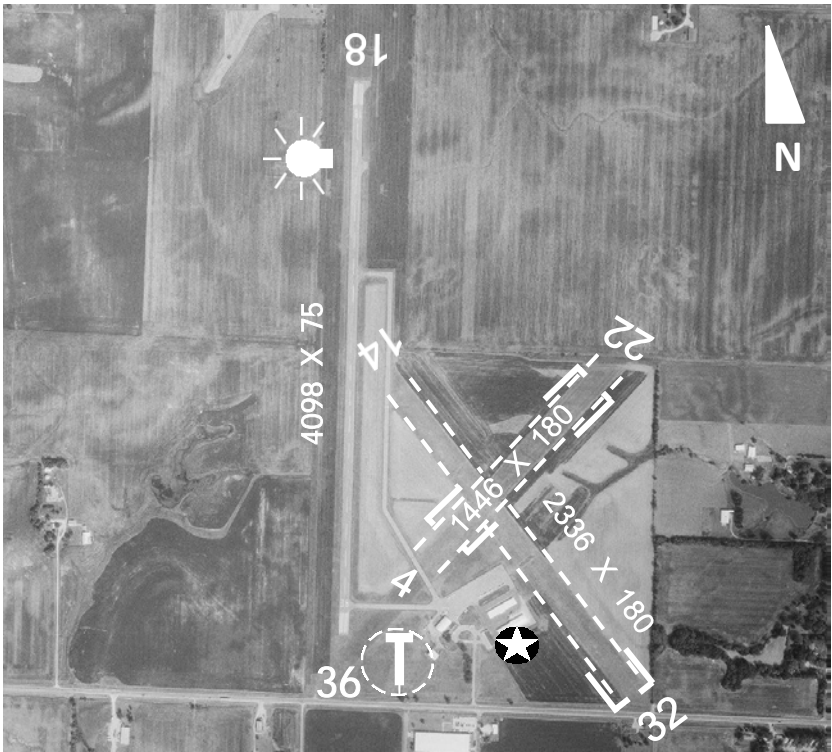

| Latitude | Longitude | Elevation | Mi from CBD |
|-------------|-------------|-----------|-------------|
| 39°24'38.7" | 88°50'43.5" | 619' | 3 W |

| Runway | 04/22 | 14/32 | 18/36 | Frequencies | | NAV |
|-------------------------|--------|--------|----------|-------------|-------|-------|
| Length | 1,446' | 2,336' | 4,098' | CTAF | 122.8 | RNAV |
| Width | 180' | 180' | 75' | UNICOM | | GPS |
| Surface | Turf | Turf | Asphalt | Lights | | NDB |
| Rwy Lights | | | MIRL | Weather | | |
| Apch | | | | ATIS | | |
| Lights | | | | Approach | 124.3 | |
| VGSI | | | /36-PAPI | Tower | | Fuel |
| Location | | | | Ground | | |
| AXC (117.2) r176 19.6nm | | | | Clnc Del | | 100LL |
| | | | | RSS/RCO | | |

SPARTA

SPARTA COMMUNITY

SAR



Airport Manager: Scott Marquardt

Address: 1800 North Market Street

City: Sparta

Zip Code: 62286-1068

Phone Number: 618/443-5321

E-Mail: sarero@fontier.com

Website: www.ksarairport.com

FBO Services Available: Yes

Sparta Aero Services, 618/443-2002

AIRPORT COMMENTS:

NOTE: Runway 09/27 depicted length of 2616' includes 110' displaced threshold.

Self service fuel with credit card.

Use CTAF to increase light intensity.

EMS operator based at airport.



| Latitude | Longitude | Elevation | Mi from CBD |
|-------------|-------------|-----------|-------------|
| 38°08'55.9" | 89°41'54.6" | 538' | 2 N |

| Runway | 09/27 | 18/36 |
|-------------------------|--------|----------------------|
| Length | 2,958' | 4,002' |
| Width | 110' | 75' |
| Surface | Turf | Asphalt |
| Rwy Lights | | MIRL |
| Apch Lights | | 18-REIL / |
| VGSI | | 18-PAPI / 36-PAPI |
| Location | | |
| ENL (115.0) r233 30.2nm | | |

| Frequencies | | NAV |
|-------------|--------------|-------|
| CTAF | 123.075 | GPS |
| UNICOM | | RNAV |
| Lights | | |
| Weather | 118.375 | |
| | 618/443-3296 | |
| ATIS | | |
| Approach | 125.2 | |
| Tower | | |
| Ground | | |
| Cnc Del | | |
| RSS/RCO | | |
| | | Fuel |
| | | 100LL |
| | | JET A |

SPRINGFIELD

ABRAHAM LINCOLN CAPITAL

SPI



Airport Manager: Mark Hanna

Address: 1200 Capital Airport Drive

City: Springfield

Zip Code: 62707-8489

Phone Number: 217/788-1080

E-Mail: iflyspi@flyspi.com

Website: www.flyspi.com

FBO Services Available: Yes

Horizon Aviation, 217/523-5080

AIRPORT COMMENTS:

Runway 18/36 closed 2200-0600.

Use CTAF to increase light intensity.

Aircraft on Golf ramp not visible from tower.



| Latitude | Longitude | Elevation | Mi from CBD |
|-------------|-------------|-----------|-------------|
| 39°50'39.2" | 89°40'41.1" | 598' | 3 NW |

| Runway | 04/22 | 13/31 | 18/36 | Frequencies | | NAV |
|----------------------|-----------------------|----------------------|---------|-------------|--------|-------|
| Length | 8,001' | 7,400' | 5,300' | CTAF | 121.3 | ILS |
| Width | 150' | 150' | 150' | UNICOM | 122.95 | RNAV |
| Surface | Concrete | Asphalt | Asphalt | Lights | 121.3 | GPS |
| Rwy Lights | HIRL | HIRL | MIRL | Weather | 127.65 | VOR |
| Apch | 04-MALSR/ 22-MALSR | 13-REIL/ 31-MALSR | | ATIS | 127.65 | |
| VGSI | 04-VASI/ 22-VASI | 13-PAPI/ 31-PAPI | | Approach | 126.15 | |
| | | | | Tower | 121.3 | Fuel |
| | | | | Ground | 121.9 | 100LL |
| | | | | Clnc Del | 121.7 | JET A |
| | | | | RSS/RCO | | |
| Location | | | | | | |
| SPI (112.7) on field | | | | | | |

STERLING/ROCK FALLS

WHITESIDE COUNTY

SQI

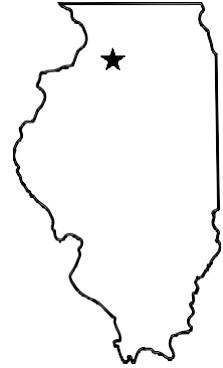

Airport Manager: Darin Heffelfinger

Address: 10950 Hoover Road

City: Rock Falls

Zip Code: 61071-9355

Phone Number: 815/213-7939

E-Mail: darin@saukvalleyaviation.com

Website: www.saukvalleyaviation.net

FBO Services Available: Yes

Sauk valley Aviation, 815/213-7939

AIRPORT COMMENTS:

Runway 07 preferred calm wind runway.

Use CTAF to increase light intensity.

100LL Self Serve with credit card.

Terminal building can be accessed after hours by cipher lock which has applicable instructions.



| Latitude | Longitude | Elevation | Mi from CBD |
|-------------|-------------|-----------|-------------|
| 41°44'34.2" | 89°40'34.6" | 648' | 2 S |

| Runway | 07/25 | 18/36 |
|-------------------------|-------------------|-------------------|
| Length | 6,499' | 3,900' |
| Width | 150' | 100' |
| Surface | Asphalt | Asphalt |
| Rwy Lights | HIRL | MIRL |
| Apch Lights | 07-REIL / 25-MALS | 18-REIL / 36-REIL |
| VGSI | 07-VASI/ | |
| Location | | |
| PLL (111.2) r204 15.0nm | | |

| Frequencies | | NAV |
|-------------|--------------|-------------|
| CTAF | 123.0 | ILS |
| UNICOM | 123.0 | RNAV |
| Lights | 123.0 | GPS |
| Weather | 119.175 | LOC BC |
| | 815/626-2704 | NDB |
| ATIS | | |
| Approach | 126.0 | |
| Tower | | Fuel |
| Ground | | 100LL |
| Cnc Del | 128.0 | JET A |
| RSS/RCO | | |

TAYLORVILLE

TAYLORVILLE MUNICIPAL

TAZ



Airport Manager: Andy Goodall

Address: 1501 South Spresser Street

City: Taylorville

Zip Code: 62568-1994

Phone Number: 217/824-9313

E-Mail: taylorvilleairport@ctitech.com

Website: www.taylorville.net

FBO Services Available: Yes

Taylorville Municipal Airport, 217/824-9313, www.taylorville.net

AIRPORT COMMENTS:

Runway 09R and 27R right traffic.

Use CTAF to increase light intensity.

Runway 09R VGSI unusable beyond 8° right of course.

Runway 18 VGSI unusable beyond 6° left/right of course.

Runway 27L VGSI unusable beyond 6° right / 8° left of course.

Runway 36 VGSI unusable beyond 5° left/right of centerline.

172' water tower located 3000' southeast of runway 27L.



| Latitude | Longitude | Elevation | Mi from CBD |
|-------------|-------------|-----------|-------------|
| 39°31'57.3" | 89°19'54.5" | 622' | 2 SW |

| Runway | 09L/27R | 09R/27L | 18/36 | Frequencies | | NAV |
|-------------------------|---------|------------------------|----------------------|----------------------------|-------------------------|----------------|
| Length | 1,933' | 3,501' | 4,001' | CTAF | 122.8 | RNAV GPS |
| Width | 165' | 60' | 75' | UNICOM | | |
| Surface | Turf | Asphalt | Asphalt | Lights | 123.875 217/824-9323 | |
| Rwy Lights | HIRL | MIRL | MIRL | Weather | | |
| Apch Lights | | 09R-REIL / 27L-REIL | 18-REIL / | ATIS | | |
| VGSI | | 09R-VASI / 27L-VASI | 18- VASI/ 36-VASI | Approach Tower | 126.15 | Fuel |
| Location | | | | Ground Clnc Del RSS/RCO | | 100LL JET A |
| SPI (112.7) r140 24.4nm | | | | | | |

CHICAGO/TINLEY PARK

TINELY PARK HELISTOP

TF8

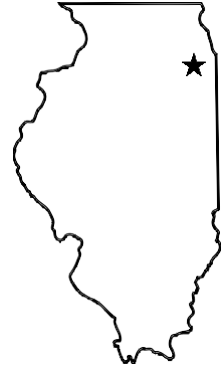

Airport Manager: Pat Carr

Address: 16520 S. Oak Park Avenue

City: Tinley Park

Zip Code: 60477

Phone Number: 708/444-5601

E-Mail:

Website:

FBO Services Available: No

AIRPORT COMMENTS:

60' X 60' parking pad located 75' north of landing area.

FATO measures 100' by 100'.

32' unlit power lines 95' south of pad.

40' building 120' northwest of pad.

33' lighted poles 293' west of pad.

90' lighted tower 250' northwest of pad.

Helipad has flood lighting.



| Latitude | Longitude | Elevation | Mi from CBD |
|-------------|-------------|-----------|-------------|
| 41°33'33.0" | 87°48'21.0" | 760' | 20 S SW |

| Helipad | |
|------------|----------|
| Length | 40' |
| Width | 40' |
| Surface | Asphalt |
| Rwy Lights | Flood |
| Apch | 090° and |
| Paths | 270° |

| Frequencies | | NAV |
|-------------|--------------|------|
| CTAF | 122.9 | |
| UNICOM | | |
| Lights | | |
| Weather | 119.275 | |
| (IGQ) | 708/895-9526 | |
| ATIS | | |
| Approach | | |
| Tower | | Fuel |
| Ground | | |
| Clnc Del | | |
| RSS/RCO | | |

| Location |
|-------------------------|
| CGT (114.2) r284 10.9nm |

TUSCOLA

TUSCOLA

K96

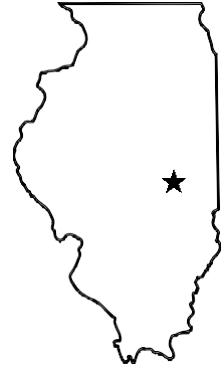

Airport Manager: Dominique

Youakim

Address: 480 Airport Road—Bld G

City: Mattoon

Zip Code: 61953

Phone Number: 217-512-1000

E-Mail: Dominique@Aerinova.com

Website:

FBO Services Available: Yes

Tuscola Airport, 217/840-3934

AIRPORT COMMENTS:

Runway 09/27 lighting alignment does not define center of runway.

Runway 27 displaced threshold. Runway 09/27 total length 2660'.

Runway 27 +15' buildings both sides of centerline.

Runway 09 seasonal crops can periodically block view of threshold lights.

Seasonal agricultural operations.



NOT FOR NAVIGATION

| Latitude | Longitude | Elevation | Mi from CBD |
|-------------|-------------|-----------|-------------|
| 39°46'47.5" | 88°18'23.2" | 665' | 2 SW |

| Runway | 09/27 |
|-------------|---------|
| Length | 2,660' |
| Width | 30' |
| Surface | Asphalt |
| Rwy Lights | |
| Apch Lights | |
| VGSI | |

| Frequencies | | NAV |
|-------------|--------------|-------|
| CTAF | 122.9 | |
| UNICOM | | |
| Lights | | |
| Weather | | |
| ATIS | 217/352-9118 | |
| Approach | 121.35 | |
| Tower | | Fuel |
| Ground | | 100LL |
| Clncl Del | | |
| RSS/RCO | | |

| Location |
|-------------------------|
| CMI (110.0) r182 15.3nm |

URBANA

FRASCA FIELD

C16



Airport Manager: Tom Frasca

Address: Frasca Air Service

1402 E Airport Road

City: Urbana

Zip Code: 61801

Phone Number: 217/367-8441

E-Mail: tfrasca@frasca.com

Website:

FBO Services Available: Yes

Frasca Air Services, 217/367-8441

AIRPORT COMMENTS:

Runway 27 right traffic.

Runway 36 displaced threshold. Runway 18/36 total length 2868'.



| Latitude | Longitude | Elevation | Mi from CBD |
|-------------|-------------|-----------|-------------|
| 40°08'47.0" | 88°11'54.6" | 735' | 1 N |

| Runway | 09/27 | 18/36 |
|------------------------|----------|--------|
| Length | 4,001' | 3,654' |
| Width | 55' | 140' |
| Surface | Concrete | Turf |
| Rwy Lights | MIRL | |
| Apch Lights | | |
| VGSI | | |
| Location | | |
| CMI (110.0) r025 7.6nm | | |

| Frequencies | | NAV |
|-------------|--------------|-------|
| CTAF | 122.8 | GPS |
| UNICOM | | VOR |
| Lights | | |
| Weather | | |
| | 217/352-9118 | |
| ATIS | | |
| Approach | 121.35 | |
| Tower | | |
| Ground | | |
| Clnc Del | | |
| RSS/RCO | | |
| | | Fuel |
| | | 100LL |
| | | JET A |

VANDALIA

VANDALIA MUNICIPAL

VLA



Airport Manager: Chad Feldpouch

Address: County Road 1700 North & Tandem Avenue

City: Vandalia

Zip Code: 62471

Phone Number: 618/267-8035

E-Mail: feldpouchaviation@sbcglobal.net

Website:

FBO Services Available: Yes

Vandalia Park District, 618/267-8035

AIRPORT COMMENTS:

Runway 36 displaced threshold. Runway 18/36 total length 4001'.

For weather advisory, 3 clicks on CTAF.

Increase light intensity using CTAF.

Runway 09 has 8' seasonal crops 83' from runway end.

Runway 27 has 8' seasonal crops 200' from runway end.



| Latitude | Longitude | Elevation | Mi from CBD |
|-------------|-------------|-----------|-------------|
| 38°59'28.7" | 89°09'58.4" | 537' | 3 NW |

| Runway | 09/27 | 18/36 |
|------------------------|-----------|-----------|
| Length | 3,001' | 3,751' |
| Width | 75' | 100' |
| Surface | Asphalt | Asphalt |
| Rwy Lights | MIRL | MIRL |
| Apch | / 27-REIL | 18-REIL / |
| Lights | | 36-REIL |
| VGSI | | 18-PAPI/ |
| Location | | |
| VLA (114.3) r178 6.2nm | | |

| Frequencies | | NAV |
|-------------|--------------|-------|
| CTAF | 122.8 | RNAV |
| UNICOM | 122.8 | GPS |
| Lights | | VOR |
| Weather | 122.8 | |
| | 618/283-9595 | |
| ATIS | | |
| Approach | | |
| Tower | | |
| Ground | | |
| Cnc Del | | |
| RSS/RCO | | |
| | | Fuel |
| | | 100LL |
| | | JET A |

WATSON

PERCIVAL SPRINGS

2T2



Airport Manager: Sheila Percival

Address: 14162 E 650 Ave

City: Watson

Zip Code: 62473

Phone Number: 217/536-5351

E-Mail:

Website:

FBO Services Available: No

AIRPORT COMMENTS:

EMS helicopter operations base. Extensive helicopter operations.

Restaurant on field.

Monitor 122.8 for Effingham County Memorial traffic.

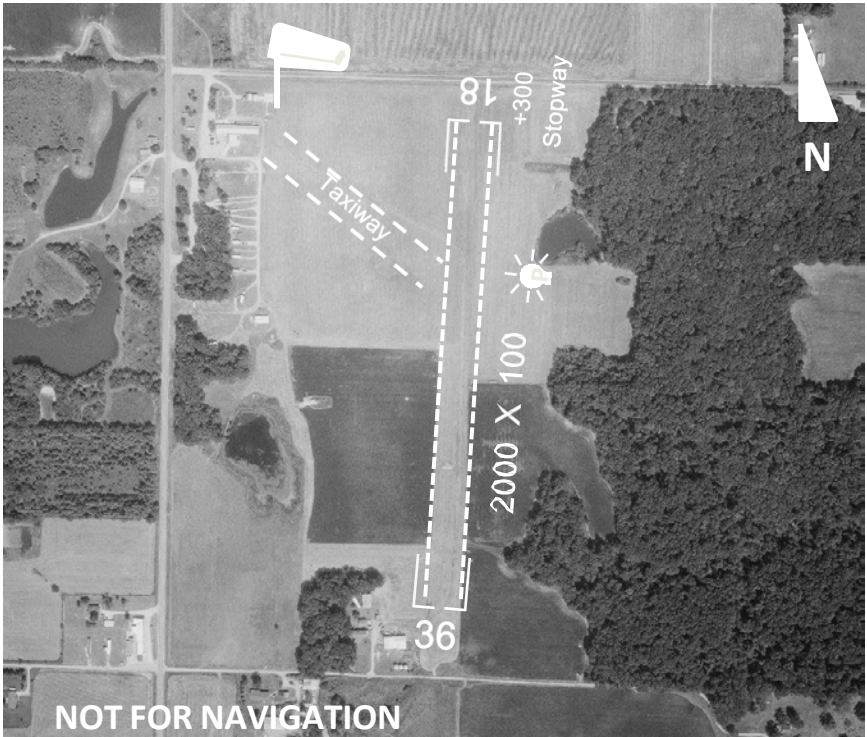

| Latitude | Longitude | Elevation | Mi from CBD |
|-------------|-------------|-----------|-------------|
| 39°00'52.0" | 88°32'21.4" | 552' | 1 SE |

| Runway | 18/36 |
|------------|--------|
| Length | 2,000' |
| Width | 100' |
| Surface | Turf |
| Rwy Lights | |
| Apch | |
| Lights | |
| VGSI | |

| Location |
|------------------------|
| BIB (109.0) r332 6.3nm |

| Frequencies | NAV |
|-------------|--------------|
| CTAF | 122.9 |
| UNICOM | |
| Lights | |
| Weather | |
| | 217/536-5976 |
| ATIS | |
| Approach | |
| Tower | |
| Ground | |
| Clnc Del | |
| RSS/RCO | |
| | Fuel |

CHICAGO/WAUKEGAN
WAUKEGAN REGIONAL
UGN



Airport Manager: Skip Goss
Address: Waukegan Regional Airport
2601 Plane Rest Drive
City: Waukegan
Zip Code: 60087
Phone Number: 847/244-0055
E-Mail: sgoss@waukeganport.com
Website: www.waukeganport.com

FBO Services Available: Yes
Landmark Aviation, 847/336-9220, www.landmarkaviation.com

AIRPORT COMMENTS:

NOTE: Runway 14/32 depicted length of 3751' includes 500' displaced threshold.

When ATCT closed, increase light intensity using CTAF frequency.

Runway 14 displaced threshold. Runway 14/32 total length 3751'.

No touch and go landings on runway 14.

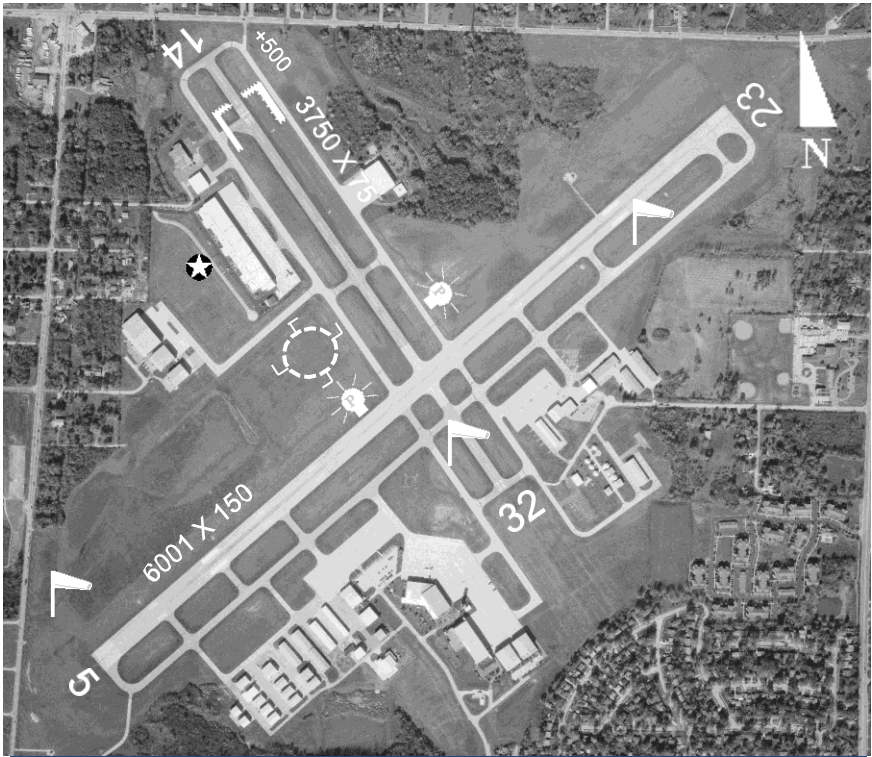

| Latitude | Longitude | Elevation | Mi from CBD |
|-------------|-------------|-----------|-------------|
| 42°25'19.8" | 87°52'04.5" | 727' | 35 N |

| Runway | 05/23 | 14/32 |
|-------------------------|----------------------|---------|
| Length | 6,001' | 3,750' |
| Width | 150' | 75' |
| Surface | Asphalt | Asphalt |
| Rwy Lights | HIRL | MIRL |
| Apch | / | |
| Lights | 23-MALSR | |
| VGSI | 05-VASI / 23-VASI | |
| Location | | |
| ENW (109.2) r167 11.0nm | | |

| Frequencies | | NAV |
|-------------|--------------|-------------|
| CTAF | 120.05 | ILS |
| UNICOM | 122.95 | RNAV |
| Lights | | GPS |
| Weather | 132.4 | |
| | 847/782-0876 | |
| ATIS | 132.4 | |
| Approach | 120.55 | |
| Tower | 120.05 | Fuel |
| Ground | 121.65 | 100LL |
| Cnc Del | | JET A |
| RSS/RCO | | |

CHICAGO/WEST CHICAGO

DUPAGE

DPA

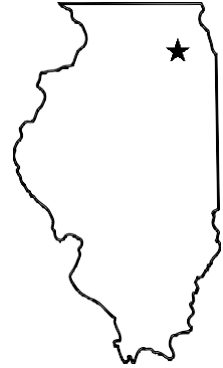

Airport Manager: Mark Doles

Address: DuPage Airport

2700 International Drive, Suite 200

City: West Chicago

Zip Code: 60185-0787

Phone Number: 630/584-2211

E-Mail: mdules@dupageairport.gov

Website: www.dupageairport.com

FBO Services Available: Yes

DuPage Flight Center, 800/208-5690, www.dupageflightcenter.com

AIRPORT COMMENTS:

Runway 33 displaced threshold. Runway 15/33 total length 3399’.

Runway 33 has close in obstructions.

Aircraft on short final to runway 15 are not visible from ATCT due to trees.

Runway 10 restriction, unusable beyond 5 degrees left and 5 degrees right of centerline.

Deer, coyote, birds and migratory waterfowl on and in vicinity of airport.

Restaurant in terminal building.



NOT FOR NAVIGATION

| Latitude | Longitude | Elevation | Mi from CBD |
|-------------|-------------|-----------|-------------|
| 41°54'25.4" | 88°14'52.8" | 759' | 29 W |

| Runway | 02L/20R | 02R/20L | 10/28 | 15/33 | Frequencies | | NAV |
|------------------------------------|---------------------|----------|-------------------|-------------------|------------------|-------------------------|----------------|
| Length | 7,571' | 6,451' | 4,750' | 3,399' | CTAF | 120.9 | ILS |
| Width | 150' | 100' | 75' | 100' | UNICOM | 122.95 | RNAV |
| Surface | Concrete | Concrete | Asphalt | Asphalt | Lights | | GPS |
| Rwy Lights | HIRL | MIRL | HIRL | MIRL | Weather | 132.075 | VOR |
| Apch Lights | 02L-MALSR | | 10-REIL / 28-REIL | 15-REIL / 33-REIL | ATIS | 630/584-2728 132.075 | |
| VGSI | 02L-PAPI / 20R-PAPI | | 10-VASI / 28-PAPI | 15-PAPI / | Approach | 133.5 | |
| Location DPA (108.4) r076 4.7nm | | | | | Tower | 120.9 | |
| | | | | | Ground | 121.8 | |
| | | | | | Cinc Del RSS/RCO | 119.75 | |
| | | | | | | | Fuel |
| | | | | | | | 100LL JET A |

CHICAGO/PROSPECT HEIGHTS/WHEELING

CHICAGO EXECUTIVE

PWK

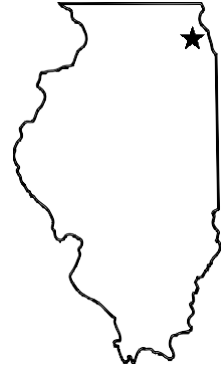

Airport Manager: Jeff Miller

Address: 1020 South Plant Road

City: Wheeling

Zip Code: 60090

Phone Number: 847/537-2580

E-Mail: info@chiexec.com

Website: www.chiexec.com

FBO Services Available: Yes

Signature Flight Support, 847/537-1200, www.signatureflight.com

Hawthorne Global Aviation Services, 847/325-0566, www.hawthorne.aero

Atlantic Aviation, 847/808-0812, www.atlanticaviation.com

AIRPORT COMMENTS:

Runway 06, runway 12, runway 24 and runway 30 have displaced thresholds.
Runway 06/24 total length 3677'; Runway 12/30 total length 4415'.

Runway 24, runway 30 and runway 12 have close in obstructions.

Noise abatement procedures: Awaiting takeoff from runway 16/34 align tail of aircraft with center of airport. When holding at runway 16 align aircraft at 315°; for runway 34 align aircraft at 190°.

Noise sensitive area to the north and south.



| Latitude | Longitude | Elevation | Mi from CBD |
|-------------|-------------|-----------|-------------|
| 42°06'51.4" | 87°54'05.5" | 645' | 18 NW |

| Runway | 06/247 | 12/30 | 16/34 | Frequencies | | NAV |
|------------------------|----------|----------|-----------|-------------|--------------|-------|
| Length | 3,677' | 4,415' | 5,001' | CTAF | 119.9 | ILS |
| Width | 50' | 75' | 150' | UNICOM | 122.95 | RNAV |
| Surface | Asphalt | Asphalt | Asphalt | Lights | | GPS |
| Rwy Lights | HIRL | HIRL | HIRL | Weather | 124.2 | VOR |
| Apch | | | 16-REIL / | | 847/465-0291 | |
| Lights | | | 34-REIL | ATIS | 124.2 | |
| VGSI | 06-PAPI/ | 06-PAPI/ | 16-PAPI/ | Approach | 120.55 | |
| | | 30-PAPI | 34-VASI | Tower | 119.9 | Fuel |
| Location | | | | Ground | 121.7 | |
| OBK (113.0) r163 6.8nm | | | | Clnc Del | 124.7 | 100LL |
| | | | | RSS/RCO | | JET A |

YATES CITY

TRI-COUNTY

2C6



Airport Manager: Dave Shipley

Address: 10825 McClellan Rd.

City: Elmwood

Zip Code: 61529

Phone Number: 309/369-5343

E-Mail:

Website:

FBO Services Available: No

AIRPORT COMMENTS:

Activate lights using CTAF frequency.

Non-standard lights due to spacing.

Runway thresholds marked with white gravel.

Geese on and vicinity of airport.

Overnight camping and lodging available—contact airport manager.



| Latitude | Longitude | Elevation | Mi from CBD |
|-------------|-------------|-----------|-------------|
| 40°46'26.4" | 90°04'27.9" | 661' | 3 W |

| Runway | 02/20 |
|-------------|--------|
| Length | 2,809' |
| Width | 150' |
| Surface | Turf |
| Rwy Lights | NSTD |
| Apch Lights | |
| VGSI | |

| Frequencies | | NAV |
|-------------|--------------|------|
| CTAF | 122.9 | |
| UNICOM | | |
| Lights | 122.9 | |
| Weather | | |
| | 309/647-0699 | |
| ATIS | | |
| Apch | | |
| Tower | | |
| Ground | | |
| Clnc Del | | |
| RSS/RCO | | Fuel |

| Location |
|-------------------------|
| PIA (115.2) r290 14.0nm |

AUTOMATED WEATHER REPORTING

| ID | Location | Frequency | Phone | Type |
|------|-----------------------|---------------|--------------|----------|
| KBMI | Bloomington | ATIS—135.35 | 309/661-9478 | AWSS |
| KCIR | Cairo | 118.025 | 618/734-9173 | AWOS |
| KCTK | Canton | 122.8 | 309/647-0699 | AWOS A/V |
| KMDH | Carbondale | ATIS – 119.85 | 618/529-1821 | ASOS |
| KCUL | Carmi | 118.425 | 618/382-3760 | AWOS |
| KENL | Centralia | 121.125 | 618/533-4417 | AWOS |
| KCMI | Champaign/ Urbana | ATIS – 124.85 | 217/352-9118 | ASOS |
| KARR | Chicago/Aurora | ATIS – 125.85 | 630/466-4024 | ASOS |
| KDPA | Chicago/DuPage | ATIS – 124.8 | 630/584-2728 | ASOS |
| KUGN | Chicago/ Waukegan | ATIS – 132.4 | 847/782-0876 | ASOS |
| KPWK | Chicago Executive | ATIS – 124.2 | 847/465-0291 | ASOS |
| KMDW | Chicago Midway | ATIS – 132.75 | 773/581-9967 | ASOS |
| KORD | Chicago O’Hare | ATIS – 135.4 | 773/462-0118 | ASOS |
| KIGQ | Chicago/Lansing | 119.275 | 708/895-9526 | AWOS |
| KDNV | Danville | 119.275 | 217/442-4660 | AWOS |
| KDEC | Decatur | ATIS – 126.35 | 217/429-0052 | ASOS |
| KDKB | DeKalb | 119.075 | 815/748-2350 | AWOS |
| KALN | East Alton | ATIS—128.0 | 618/259-7231 | AWOS |
| 1H2 | Effingham | 118.375 | 217/536-5976 | AWOS |
| KFWC | Fairfield | 119.425 | 618/847-4709 | AWOS |
| KFOA | Flora | 120.175 | 618/662-8355 | AWOS |
| KFEP | Freeport/ Albertus | 120.525 | 815/233-4472 | AWOS |
| KGBG | Galesburg | 118.975 | 309/343-3711 | AWOS |
| KIJX | Jacksonville | 120.525 | 217/243-6379 | AWOS |
| KJOT | Joliet | 119.975 | 815/730-9560 | AWOS |

| ID | Location | Frequency | Phone | Type |
|------|--------------------|--------------|--------------|---------|
| KIKK | Kankakee | 128.475 | 815/939-4044 | AWOS |
| C75 | Lacon/Marshall | 119.425 | 309/246-3089 | AWOS |
| KLWV | Lawrenceville | 118.0 | 618/943-5252 | ASOS |
| KAAA | Lincoln | 118.775 | 217/732-9605 | AWOS |
| 3LF | Litchfield | 118.175 | 217/324-4735 | AWOS |
| KMQB | Macomb | 119.025 | 309/837-4022 | AWOS |
| KMWA | Marion | 119.675 | 618/942-8877 | AWOS |
| KMTO | Mattoon | 109.4 | 217/234-8442 | ASOS |
| M30 | Metropolis | 124.175 | 618/524-7483 | AWOS |
| KMLI | Moline/Quad City | ATIS -121.2 | 309/799-7096 | ASOS |
| C56 | Monee | 119.125 | 708/534-5256 | AWOS-AV |
| C09 | Morris | 118.175 | 815/941-1815 | AWOS |
| I63 | Mt. Sterling | 118.325 | 217/773-4082 | AWOS |
| KMVN | Mt. Vernon | 113.8 | 618/242-7933 | AWOS |
| KOLY | Olney/Noble | 119.275 | 618/393-4416 | AWOS |
| KRSV | Robinson | 120.5 | 618/586-2772 | AWOS |
| KPRG | Paris/Edgar | 124.175 | 217/465-4304 | AWOS |
| KPIA | Peoria | ATIS – 126.1 | 309/697-3611 | ASOS |
| KVYS | Peru | 120.025 | 815/223-8442 | AWOS |
| KPPQ | Pittsfield | 118.525 | 217/285-1428 | AWOS |
| KPNT | Pontiac | 119.675 | 815/844-0923 | AWOS |
| KUIN | Quincy | 128.325 | 217/885-3319 | ASOS |
| KHSB | Harrisburg/Raleigh | 135.925 | 618/253-3010 | AWOS |
| KTIP | Rantoul | 119.025 | 217/892-4999 | AWOS |
| KRPJ | Rochelle | 125.2 | 815/562-2955 | AWOS |
| KRFD | Rockford | ATIS – 126.7 | 815/399-0627 | ASOS |
| KLOT | Romeoville | 118.525 | 815/588-4802 | AWOS |
| KAJG | Mt. Carmel | 134.9 | 618/948-2184 | AWOS |

| ID | Location | Frequency | Phone | Type |
|------|---------------------|---------------|--------------|------|
| KSLO | Salem | 118.525 | 618/548-0469 | AWOS |
| KSFY | Savanna | 118.65 | 815/273-4429 | AWOS |
| KSAR | Sparta | 118.375 | 618/443-3296 | AWOS |
| KSPI | Springfield | ATIS – 127.65 | 217/789-7389 | ASOS |
| KCPS | St. Louis/Cahokia | ATIS – 127.85 | 618/332-0001 | ASOS |
| KSQI | Sterling/Rock Falls | 119.175 | 815/626-2704 | AWOS |
| KTAZ | Taylorville | 123.875 | 217/824-9323 | AWOS |

**THIS PAGE
INTENTIONALLY
LEFT BLANK**

Pilot's Guide to Airport Signs and Markings

Airport Markings



HOLDING POSITION:
Hold short of intersecting rwy;
also a land-and-hold-short marking



MOVEMENT AREA BOUNDARY:
Defines boundary of movement
area and non-movement area

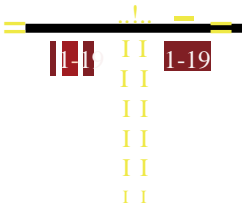

**HOLDING POSITION WITH
ENHANCED TAXIWAY
CENTERLINE:** Alerts of an
approaching runway



**TAXIWAY/TAXIWAY HOLDING
POSITION:** Hold short of intersecting
taxiway when directed by ATC



SOLID TAXIWAY EDGE: **D&finasadga**
of usable, full-strength taxiway
pavament; adjoining pavement
NOT usable



ILS CRITICAL AREA: Hold short
when instructed by ATC



DASHED TAXIWAY EDGE: Defines
edge of taxiway where adjoining
pavement or apron IS available for taxi



**SURFACE PAINTED HOLDING
POSITION:** Designates runway ahead in
conjunction with yellow holding position marking

**SURFACE PAINTED TAXIWAY
DIRECTION:** Direction &
designation of intersecting twy

**SURFACE PAINTED TAXIWAY
LOCATION:** Identifies twy
on which aircraft is located

www.faa.gov/go/runwaysafety



OK-12-2008

10 Ways to Help Prevent Runway Incursions

1 See The "Big Picture"

Monitor both ground and tower communications when possible.

2 Transmit Clearly

Make your instructions and read backs complete and easy to understand.

3 Listen Carefully

Listen to your clearance. Listen to what you read back. Do not let communications become automatic.

4 Copy Clearances

Clearances can change. Keep a note pad and copy your clearance. If needed refer to your notes.

5 Situational Awareness

Know your location. If unfamiliar with an airport keep a current airport diagram available for easy reference.

6 Admit When Lost

If you get lost on an airport ask ATC for help. Better to damage your pride than your airplane.

7 Sterile Cockpit

Maintain a sterile cockpit until reaching cruising altitude. Explain to your passengers that talking should be kept to a minimum.

8 Understand Signs, Lights And Markings

Keep current with airport signs, lights and markings. Know what they mean and what action to take.

9 Never Assume

Do not take clearances for granted. Look both ways before entering or crossing taxiways and runways.

10 Follow Procedures

Establish safe procedures for airport operations. Then follow them.



For more information visit:
www.faa.gov/runwaysafety



#/

REASON GA AIRCRAFT ARE INTERCEPTED:
Entering restricted airspace and not talking to ATC

NORAD/FAA INTERCEPT PROCEDURES

Intercept Procedures

- Typically two fighters approach from the stern -- you may only see one
- Fighter rocks wings to signal intercept
- Fighter responsible for safe separation

Your Actions

- Remain predictable - Altitude, heading, airspeed, don't descend
- Acknowledge fighter with wing rock
- Talk to ATC
- Talk to fighter on 121.5

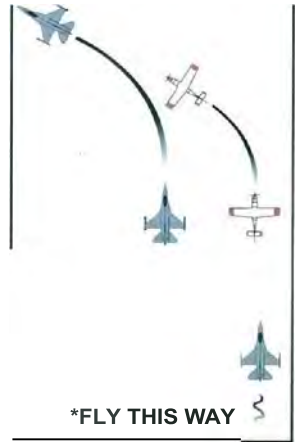

Post Intercept

- Comply with instructions
- Land where directed

DAY INTERCEPT SIGNALS

| Interceptor Signals | Meaning |
|--|---|
| Fighter slow turn to desired heading | *FLY THIS WAY |
| Fighter abrupt turn across nose to desired heading and may dispense flares | WARNING: TURN NOW (DIRECTION OF FIGHTER) |
| Fighter circles airport, lowers landing gear, overflies runway in direction of landing | LAND HERE |

NIGHT INTERCEPT SIGNALS

| Interceptor Signals | Meaning | | | | | | | | | | |
|---|---------------------------|--------------------------|----------|-----------------------|-------------|---------------------|--------------------|--------------------------|----------------|----------------------------|----------|
| Flash navigation lights | You have been intercepted | | | | | | | | | | |
| Turn on landing lights | Land here | | | | | | | | | | |
| <table border="1"> <tr> <td>Flash nav1gaf10n f19hts,</td> <td>wi campy</td> </tr> <tr> <td>Turn on landing light</td> <td>I will land</td> </tr> <tr> <td>Flash landing light</td> <td>Airport inadequate</td> </tr> <tr> <td>Flash all lights regular</td> <td>Can not comply</td> </tr> <tr> <td>Flash all lights irregular</td> <td>Distress</td> </tr> </table> | | Flash nav1gaf10n f19hts, | wi campy | Turn on landing light | I will land | Flash landing light | Airport inadequate | Flash all lights regular | Can not comply | Flash all lights irregular | Distress |
| Flash nav1gaf10n f19hts, | wi campy | | | | | | | | | | |
| Turn on landing light | I will land | | | | | | | | | | |
| Flash landing light | Airport inadequate | | | | | | | | | | |
| Flash all lights regular | Can not comply | | | | | | | | | | |
| Flash all lights irregular | Distress | | | | | | | | | | |
| For more intercept information, reference the Aeronautical Information Manual 5-6-2 Interception Procedures: http://www.faa.gov/air_traffic/publications/#manuals | | | | | | | | | | | |

Tips for Temporary Flight Restrictions (TFR) and Special Use Airspace

3

- PLAN: Check TFRs at <http://TFR.FAA.GOV>, call FSS
- TALK: to Air Traffic Control and monitor Guard (VHF 121.5)
- SQUAWK: assigned discrete transponder code

FLIGHT PLANNING

- Review TFRs: <http://tfr.faa.gov>
(Nat'l Security TFRs on Twitter: [@VIP_TFR](https://twitter.com/VIP_TFR))
- Review NOTAMS: <https://1/pilotweb.nas.faa.gov/PilotWeb/>
- ... or get both TFRs and NOTAMS plus route weather and route brief by calling [1-800-WX-BRIEF](tel:1-800-WX-BRIEF)
- Review Special Use Airspace along route: <http://www.seeandavoid.org>
- File a flight plan-IFR, VFR, DVFR, SVFR
- Update GPS / iPad / Electronic Apps

PLANNING REFERENCES

- Review Air Defense Identification Zone (ADIZ) procedures if flying into U.S. from abroad: http://www.faa.gov/air_traffic/publications/us_restrictions/airspace/#adiz
- Review Washington D.C. Special Flight Rules Area (SFRA) procedures if flying within 60 nm of KDCA: (Course ALC-405) <https://faasafety.gov>

DURING FLIGHT

- Activate flight plan (prior to entering TFR)
- IFR or flight following w/discrete squawk
- Monitor 121.5 on back-up radio (if able)
- Get TFR updates from FSS

These procedures describe a typical Security TFR. Check for any unique procedures.

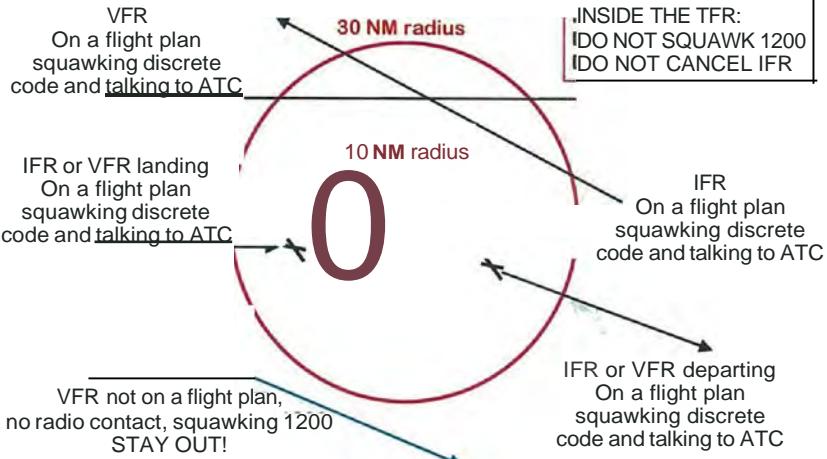

.. North American Aerospace Defense Command (NORAD)
Get this checklist and more at: www.NORAD.mil/GeneralAviation



Illinois Department of Transportation

Division of Aeronautics
1 Langhorne Bond Drive / Capital Airport
Springfield, Illinois 62707-8415

Application for Registration of Federal Airman Certificate

One-Time FEE: \$20.00

FAA Number _____

I am Exempt from Registration
(select exemption below)

Reason for Exemption

| | |
|---|---|
| <input type="checkbox"/> Currently Not Air Navigating in IL | <input type="checkbox"/> Fly Only for the Military |
| <input type="checkbox"/> Fly Only for the Government | <input type="checkbox"/> Fly Only Interstate Commerce |

Pilot Information

| | | | | | |
|----------------|------------|-----------------------------------|---------------------------|----------|-----|
| Last Name | | First Name | | MI | Sex |
| Street Address | | City | State | Zip Code | |
| County | Birth Date | Telephone No. (Optional) () - | E-Mail Address (Optional) | | |

Certificate Information

| | | | |
|--|---|---|--|
| Type Certificate | | | |
| <input type="checkbox"/> ATP - Airline Transport Pilot | <input type="checkbox"/> COM - Commercial | <input type="checkbox"/> PVT - Private | <input type="checkbox"/> REC - Recreational |
| <input type="checkbox"/> STU - Student | <input type="checkbox"/> SPR - Sport | <input type="checkbox"/> ULT - Ultralight | <input type="checkbox"/> NA - Not Applicable |
| Flight Instructor Ratings | | | |
| <input type="checkbox"/> Instrument | <input type="checkbox"/> Rotocraft | <input type="checkbox"/> Glider | <input type="checkbox"/> Airplane |
| <input type="checkbox"/> Ultralight | <input type="checkbox"/> Balloon | <input type="checkbox"/> Multi-Engine | <input type="checkbox"/> Not Applicable |
| Engine Rating | | | |
| <input type="checkbox"/> SEL | <input type="checkbox"/> SES | <input type="checkbox"/> MEL | <input type="checkbox"/> MES |
| <input type="checkbox"/> SELS | <input type="checkbox"/> MELS | <input type="checkbox"/> NA | |
| Other Ratings | | | |
| <input type="checkbox"/> A - Interstate Commerce | <input type="checkbox"/> B - LTA Free Balloon | <input type="checkbox"/> C - Control Tower Operator | <input type="checkbox"/> D - Hot Air Balloon |
| <input type="checkbox"/> E - Flight Engineer | <input type="checkbox"/> I - Instrument | <input type="checkbox"/> N - Flight Navigator | <input type="checkbox"/> O - Glider |
| <input type="checkbox"/> X - Rotocraft/Helicopter | <input type="checkbox"/> Y - Rotocraft/Gyro | <input type="checkbox"/> Z - Government | |

AirMail – The electronic version of *Illinois Aviation* available to pilots

AirMail is the e-mail version of the *Illinois Aviation* newsletter. This is the only version that is available to pilots – *Illinois Aviation will no longer be mailed.*



There are three different ways you may sign up: 1) go to <https://goo.gl/4QHZKE>; 2) scan the following QR code; 3) or check the box below and we will make sure you are signed up.

I wish to receive AirMail

I hereby certify that I hold the above described FAA Airman Certificate and that the same is in full force and effect.

- Complete this application by providing pertinent information from your Federal Airman Certificate. **Print or type** all information. Illegible or incomplete applications may be returned.
- Effective January 1, 2017, a one-time pilot registration fee of **\$20.00** is required. A Certificate of Registration, with no expiration date, will be mailed to the registrant as soon as possible.
- Make remittance payable to the **State Treasurer of Illinois. CASH WILL NOT BE ACCEPTED**
- Submit check, draft, or currency exchange money order with application to the following address.

Illinois Department of Transportation
Division of Aeronautics
1 Langhorne Bond Drive / Capital Airport
Springfield, Illinois 62707-8415
(800) 554-0247

- Renewals may be completed online at <https://webapps.dot.illinois.gov/PPR/>.

The Division of Aeronautics will not accept stamps and assumes no responsibility for the loss of currency sent through the mail.

Operation of an aircraft without proper registration of a Federal Airman Certificate is a Class A misdemeanor punishable by a fine not to exceed \$1,000 and/or up to one year in jail. See 620ILCS 5/42 (1992) IL Compiled Statutes.

fii;Alnois

of Transportation

Application for Registration of Federal Aircraft Certificate



New Registration Renewal Registration
 Exempt from Regulations (00) Special P/JOS Aircraft
 Exemption or Reason for Non-Renewal (See Note on Page 2)

Government Inland State Commerce Air Taxi Dealer Inventory
 Not Flying in IL Unairworthy Destroyed/Scrapped Sold

Aircraft Owner Information

LEI/Company/essor Name _____ Fift Name/Contact Perm _____

PA cid,ra rC S ppCode _____

County _____ Telephone No. (Optional) _____ E-mail (Optional) _____

Description of Aircraft

Make _____ Model _____ Serial Number _____

| Year Made | Seat Capacity | Horse Power | No of Engines |
|--|---|---|---|
| <input type="checkbox"/> No Engine <input type="checkbox"/> Turbojet/Turbo Prop | <input type="checkbox"/> Reciprocating <input type="checkbox"/> Turbo Air/gene/BIDr | <input type="checkbox"/> Turbopropeller <input type="checkbox"/> Ram Jet | <input type="checkbox"/> Turboshaft <input type="checkbox"/> Other |
| Aircraft Type & | <input type="checkbox"/> Balloon <input type="checkbox"/> Seaplane Single Engine, or | <input type="checkbox"/> Fixed Wing Single Engine <input type="checkbox"/> Seaplane Multi Engine | <input type="checkbox"/> Fixed Wing Multi Engine <input type="checkbox"/> Other |
| Prim&Usg& | <input type="checkbox"/> Inten;tate Commaroe <input type="checkbox"/> Air Taxi/Charter | <input type="checkbox"/> Busi'las:s <input type="checkbox"/> Government | <input type="checkbox"/> Po,...nal <input type="checkbox"/> Renial Busin@S:s <input type="checkbox"/> Aonal Application <input type="checkbox"/> Other |

Base Airport Information

PA irpo<|_ N e m e 1- 'Ai roort_ C ity'----- State EM Site Code _____

Purchase Information (See Note Below)

PIR:se Dsla Purchase Price _____ Name of SeUer _____

Tax HAS been paid Tax has, NOT been paid Nola,iscue
 ST-<14/ST'55iv/RUT-25/RUT-75 Nwooor _____ Amount of Tax _____ Date Tax Paid _____

I hereby certify that a FAA Airworthiness Certificate has been issued for the above aircraft and that the same is in full force and effect

| Signature | Date |
|-----------|------|
| | |

InEilructions for AER 2o.18

1. Complete this application b) providing pertinent r information from your Fed@IsmAimft CsrfticBle. Print o Type_ information. Illegible or incomplete applications may be reU ned.
2. Msi.,e rem fttanos paya,tis kl the Stats Tl't'asurar of IllhDls. The lee ls 520.0C when paid wlllU'l the first half ol 'The aa-rent biennial registration cycle (eva 11 year). App/icans who reglslsr wllhln the second half of tte current biennial cy:te must pa 510,00 (odd year). You msycocontact thls Dvlt;ion iyoo are ll'sure of Uls currenlycycle. Each ra,glstralXjn cy:te begins January 1s,tor all svs,e,11 years, and sxpies December 31 of the following odd year.
3. Submit check, draft, or w1Te11cy ex,change llDtle: order with applicatloo to the rotJClmg address: CASH WILL NOT BE ACCEPTED

IKinois DElp;arbnent of Transportation
Division of Aen:naulG6
1 Langhorne Bond Drive I CapRal MpOri
Springfield, Illinci; 61707-3115

4. Renewals me) be complkt,ed on-line at blPS/QPfi_OOo_lJirmt&PSY-

This Dv'ltion of Aeronautics will not .arceptllilamps and .aslllumes no rell'ponslbllly for the 10155 of curnsny: sent through the ma:tl.

Notes

- Operation of an air:::craft, without prop:U registration of a Federal AirGraft Certificate mth thls deparm81'1t :t:1 a Cla:56 A msd,e,meanor pun:shabls bya flis nllf: to eceed \$1,000 and/or up to ons ysar fl fjal. Sea 620 IL Compiled StatMes.
- E:J:empllonS: Dealer, Inlsrslsle Commsree and Gol'emmsnl Aircraft Owner,; and Air Taxi must flie with proof of exemption.
- An Illncis al'crsft owner who bases out-of-:siale, bul air navl'gaiss wllhln llInDis musl register Tlth thls Dvls.Xm.
- Regl'relloo ls not tran-slsral:tle from one srreraR. to another. Use thllll farm for reglllstrng 'l f)Ur al'Clllft. When you 581 your airGraft you must notify thls deparmsnl at the above address by providing the name arid adrees of the new owner.
- The Purchase Information collBled oo this (om) is fa, uea by the ll1110s D:parment of Revenue.

New registraion appll:::ations must Include one of the following:

1. A rm:apt fJCN'TI the Illinois DEtpErtnent of Revecoe flollowing payment of sale:s or use owed ha: been &alslled.
2. The applicable Tall: Rekm and a med.. mads pay-able ID:lha Illinois Deparment of Revenue in the amount of the w: due.
3. A cop of the Bil of Sale, p(l'Ch:ase agreement am:l'OI other documentatoo indic:ating the net amount of the transacDCh. Copie-s will be rom-arded to the Illinois Department of Revenue, and ou: t:ettlfcste held untl a release ls, received b) thls Cl:toparment.

*4. You can get tax llilsls tance b) con:lecting the Illinois Depar:me-nt of Rsv@fluei in thei 'ollowing manner:

- ' Call the T:spa18r Al:sls,tance Division st 1-800-732-6866 or (271) 7.82-3336 or TOO el 1-800-544-5304
- ' Wrla to llfl06 Deparment of RevenUE1, P. O. Box 100,t4, Springrsls, Illinois 62794-904'4
- ' Vl:lllt t:8 Web l:ite - www.tax.llncis.gov.

**THIS PAGE
INTENTIONALLY
LEFT BLANK**



1. Owner: _____
(Name)

2. Applicant: _____
(Name)

3. Address: _____
(Street)

(City) (State) (Zip)

County: _____

Phone: _____

4. Description of Aircraft:
Make: _____
Model: _____
Seats: _____
Serial No.: _____
Year Made: _____
Aircraft Type: _____

5. FAA Registration No.: _____

6. Proposed Use: _____

7. Principal Base of Operation: _____

Signature of Applicant Date

Note: A copy of the certificate shall be carried in the aircraft at all times it is being used as a "Special Purpose Aircraft".

This state agency is requesting disclosure of information that is necessary to accomplish the statutory purpose as outlined under Paragraph 42 of the Illinois Aeronautics Act. Disclosure of this information is VOLUNTARY; however, failure to comply may result in this form not being processed.

The original signed copy of this form must be submitted to the Illinois Department of Transportation, Division of Aeronautics, 1 Langhorne Bond Drive, Springfield, IL 62707-8415, Attn: Bureau of Aviation Education and Safety. To expedite processing, this completed signed form may be scanned and emailed to dot_aero@illinois.gov or faxed to 217/786-4533.



1. Name of Person Authorizing Drop _____
2. Address _____
3. Date of Proposed Drop _____
4. Time & Place of Drop _____
5. Registration Number of Aircraft to be Used _____
(Not applicable for events involving multiple aircraft)
6. Name of Pilot _____
 Certificate Number _____
 State Registration Number _____
 (Same as above)
7. Describe Object to be Dropped: _____

NOTE: The Department cannot grant a permit for the following: (Paragraph 22.43b, Illinois Aeronautics Act – Dropping objects from aircraft.)

No person while operating or riding in any type of aircraft shall cause to be dropped therefrom, any object used to publicize or advertise any product, service, activity or event, including circulars, posters, handbills or other advertising matter.

The Department can grant a permit for the dropping of any other object after proper application has been made to the Department.

If a permit is issued for the above requested drop, the applicant herein agrees to hold the Department harmless from all claims and demands whatsoever arising from the exercise of said permit by applicant.

Signature of Applicant

Date

This state agency is requesting disclosure of information that is necessary to accomplish the statutory purpose as outlined under Paragraph 22.43b of the Illinois Aeronautics Act. Disclosure of this information is VOLUNTARY; however, failure to comply may result in this form not being processed.

The original signed copy of this form must be submitted to the Illinois Department of Transportation, Division of Aeronautics, 1 Langhorne Bond Drive, Springfield, IL 62707-6415, Attn: Aviation Safety. To expedite processing, this completed signed form may be scanned and e-mailed to DOT.aero@illinois.gov or faxed to 217/785-4633.

LIST OF REVISIONS

| | | LAST REVISION |
|-----|----------------------------------|---------------|
| | ILLINOIS AIRPORT LOCATION MAP | 11/2022 |
| | INDEX OF AIRPORTS – By City | 11/2022 |
| | INDEX OF AIRPORTS – By Name | 11/2022 |
| C00 | Mercer County | 11/2022 |
| ALN | St. Louis Regional | 11/2022 |
| ARR | Aurora Municipal | 11/2022 |
| K06 | Greater Beardstown | 11/2022 |
| BLV | Scott AFB/MidAmerica | 11/2022 |
| H96 | Benton Municipal | 11/2022 |
| BMI | Central Illinois Regional | 11/2022 |
| 1C5 | Bolingbrook’s Clow International | 11/2022 |
| CPS | St. Louis Downtown | 11/2022 |
| CIR | Cairo Municipal | 11/2022 |
| CTK | Ingersoll | 11/2022 |
| MDH | Southern Illinois | 11/2022 |
| CUL | Carmi Municipal | 11/2022 |
| 1H8 | Casey Municipal | 11/2022 |
| ENL | Centralia Municipal | 11/2022 |
| CMI | U of I – Willard | 11/2022 |
| IGQ | Lansing Municipal | 11/2022 |
| MDW | Chicago Midway International | 11/2022 |
| ORD | Chicago O’Hare International | 11/2022 |
| H49 | Sackman Field —REMOVED | 11/2022 |
| C82 | Bresson | 11/2022 |
| DNV | Vermillion Regional | 11/2022 |
| DEC | Decatur | 11/2022 |

| | | LAST REVISION |
|-----|--------------------------------|---------------|
| DKB | DeKalb Taylor Municipal | 11/2022 |
| C73 | Dixon Muni-Chas Walgreen Fld | 11/2022 |
| DTG | Dwight | 11/2022 |
| 1H2 | Effingham County Memorial | 11/2022 |
| 3H5 | Erie Air Park | 11/2022 |
| FWC | Fairfield Municipal | 11/2022 |
| FOA | Flora Municipal | 11/2022 |
| FEP | Albertus | 11/2022 |
| C86 | Freeport/Dornink — REMOVED | 11/2022 |
| GBG | Galesburg Municipal | 11/2022 |
| 3G8 | Gen-Airpark | 11/2022 |
| C81 | Campbell | 11/2022 |
| GRE | Greenville | 11/2022 |
| 10C | Galt Field | 11/2022 |
| HSB | Harrisburg – Raleigh | 11/2022 |
| OC0 | Dacy | 11/2022 |
| 9I0 | Havana Regional | 11/2022 |
| H07 | Highland – Winet | 11/2022 |
| OC2 | Hinckley | 11/2022 |
| IJX | Jacksonville Municipal | 11/2022 |
| JOT | Joliet Regional | 11/2022 |
| IKK | Greater Kankakee | 11/2022 |
| 3KK | Kankakee – Koerner | 11/2022 |
| EZI | Kewanee Municipal | 11/2022 |
| C75 | Marshall County | 11/2022 |
| 3CK | Lake in the Hills | 11/2022 |
| LWV | Lawrenceville – Vincennes Intl | 11/2022 |
| AAA | Logan County | 11/2022 |

| | | LAST REVISION |
|-----|--------------------------------------|---------------|
| 3LF | Litchfield Municipal | 11/2022 |
| 2V3 | Hartenbower Hectares—REMOVED | |
| MQB | Macomb Municipal | 11/2022 |
| MWA | Williamson County Regional | 11/2022 |
| MTO | Coles County Memorial | 11/2022 |
| OC7 | Grandpa’s Farm Mendota—REMOVED | |
| M30 | Metropolis Municipal | 11/2022 |
| MLI | Quad City International | 11/2022 |
| I04 | Quad City (Seaplane Base) | 11/2022 |
| C56 | Bult Field | 11/2022 |
| C66 | Monmouth Municipal | 11/2022 |
| 2K0 | Piatt County — REMOVED | 11/2022 |
| C09 | Morris Muni – Washburn Fld | 11/2022 |
| AJG | Mt. Carmel Municipal | 11/2022 |
| C55 | Ogle County | 11/2022 |
| I63 | Mt. Sterling Municipal | 11/2022 |
| MVN | Mt. Vernon | 11/2022 |
| OC8 | Cushing Field | 11/2022 |
| OLY | Olney-Noble | 11/2022 |
| 8N2 | Sky Dive Chicago | 11/2022 |
| 5K1 | Zelmer Memorial Airpark | 11/2022 |
| PRG | Edgar County | 11/2022 |
| 1C1 | Paxton Municipal | 11/2022 |
| C15 | Pekin Municipal | 11/2022 |
| PIA | General Downing-Peoria International | 11/2022 |
| 3MY | Mt. Hawley Auxiliary | 11/2022 |
| VYS | Illinois Valley Regional | 11/2022 |
| PJY | Pinckneyville – DuQuoin | 11/2022 |

| | | LAST REVISION |
|-----|---|---------------|
| PPQ | Pittsfield – Penstone Municipal | 11/2022 |
| PNT | Pontiac Municipal | 11/2022 |
| C77 | Poplar Grove | 11/2022 |
| UIN | Quincy Regional-Baldwin Field | 11/2022 |
| TIP | Rantoul National Aviation Center | 11/2022 |
| RSV | Robinson Municipal | 11/2022 |
| RPJ | Rochelle Municipal – Koritz Field | 11/2022 |
| 1C8 | Cottonwood | 11/2022 |
| RFD | Chicago Rockford International | 11/2022 |
| LOT | Lewis University | 11/2022 |
| 5K4 | Schuy-Rush | 11/2022 |
| 3K6 | St. Louis Metro-East/Shafer Fld — REMOVED | 11/2022 |
| SLO | Salem-Leckrone | 11/2022 |
| SFY | Tri-Township | 11/2022 |
| 06C | Schaumburg Regional | 11/2022 |
| 4H1 | Schaumburg Muni Helistop | 11/2022 |
| 2H0 | Shelby County | 11/2022 |
| SAR | Sparta Community | 11/2022 |
| SPI | Abraham Lincoln Capital | 11/2022 |
| SQI | Whiteside County | 11/2022 |
| TAZ | Taylorville Municipal | 11/2022 |
| K96 | Tuscola | 11/2022 |
| TF8 | Tinley Park Helistop | 11/2022 |
| C16 | Frasca Field | 11/2022 |
| VLA | Vandalia Municipal | 11/2022 |
| 2T2 | Percival Springs | 11/2022 |
| UGN | Waukegan Regional | 11/2022 |
| DPA | DuPage | 11/2022 |

| | | LAST REVISION |
|-----------------------------|-------------------|---------------|
| PWK | Chicago Executive | 11/2022 |
| 2C6 | Tri-County | 11/2022 |
| AUTOMATED WEATHER REPORTING | | 8/2016 |