

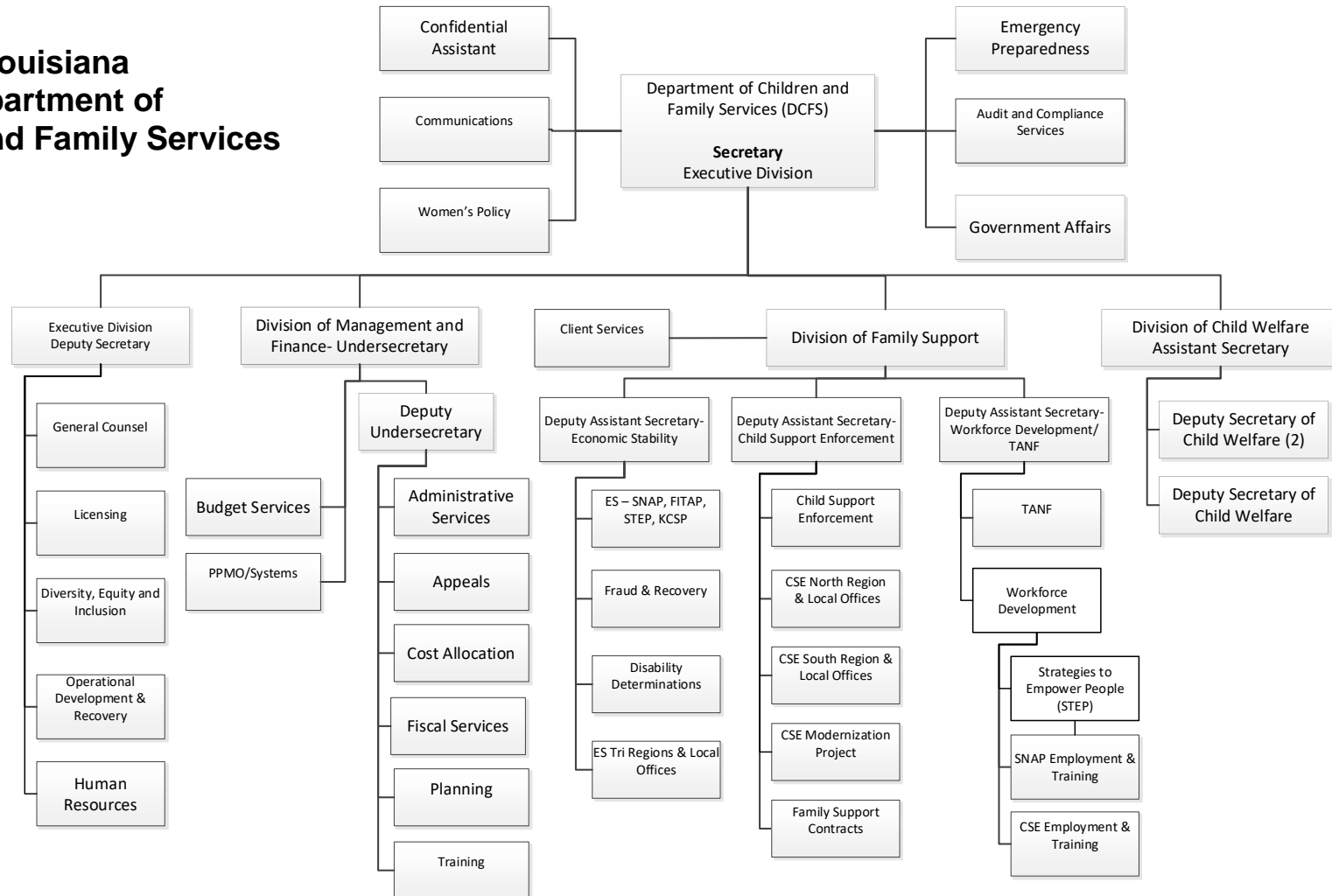

Division/Section	Family Support
Chapter No./Name	Louisiana Child Support Enforcement (CSE) State Plan
Part No./Name	Attachments 1.1A Organization and Staffing of IV-D Agency
Section No./Name	1.1A Organization and Staffing of the IV-D Agency
Document No./Name	1.1A-1 Organization and Staffing of the IV-D Agency
Effective Date	October 1, 2022

Louisiana Department of Children and Family Services





Division/Section	Family Support
Chapter No./Name	Louisiana Child Support Enforcement (CSE) State Plan
Part No./Name	Attachments 1.1A Organization and Staffing of IV-D Agency
Section No./Name	1.1A Organization and Staffing of the IV-D Agency
Document No./Name	1.1A-1 Organization and Staffing of the IV-D Agency
Effective Date	October 1, 2022

DCFS, Division of Management and Finance

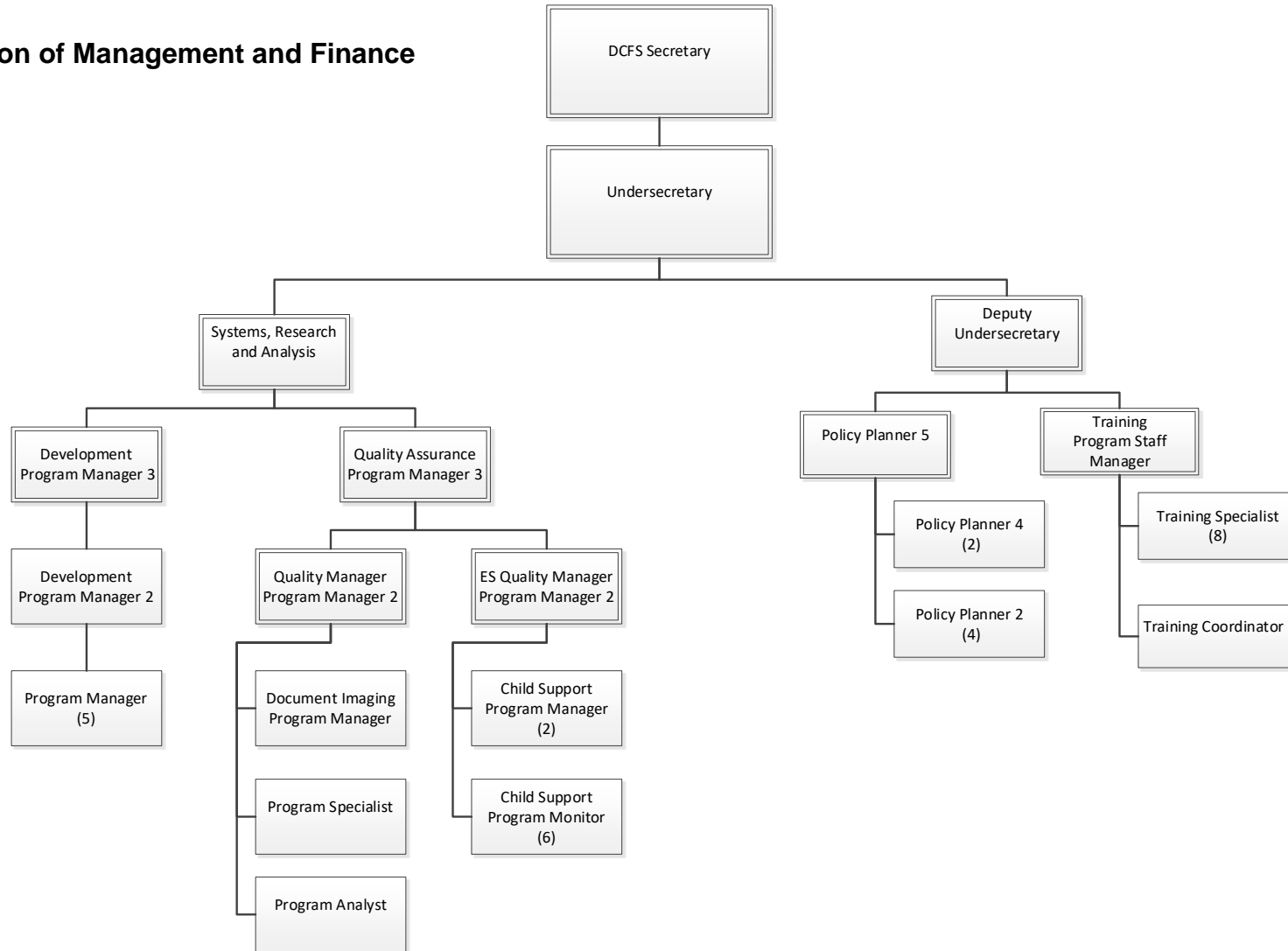



Division/Section	Family Support
Chapter No./Name	Louisiana Child Support Enforcement (CSE) State Plan
Part No./Name	Attachments 1.1A Organization and Staffing of IV-D Agency
Section No./Name	1.1A Organization and Staffing of the IV-D Agency
Document No./Name	1.1A-1 Organization and Staffing of the IV-D Agency
Effective Date	October 1, 2022

DCFS, Bureau of General Counsel

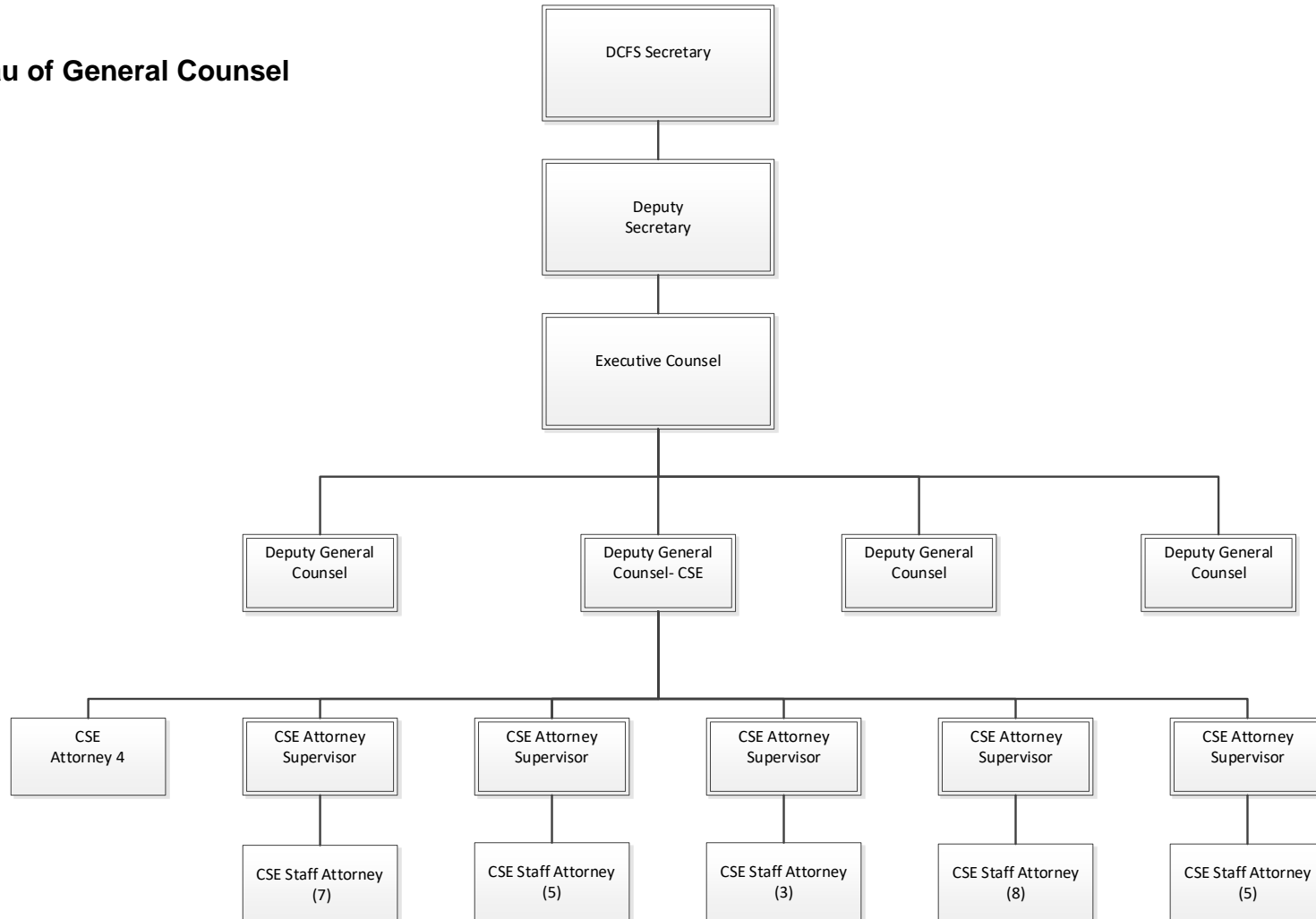



Division/Section	Family Support
Chapter No./Name	Louisiana Child Support Enforcement (CSE) State Plan
Part No./Name	Attachments 1.1A Organization and Staffing of IV-D Agency
Section No./Name	1.1A Organization and Staffing of the IV-D Agency
Document No./Name	1.1A-1 Organization and Staffing of the IV-D Agency
Effective Date	October 1, 2022

DCFS, Division of Family Support (DFS)

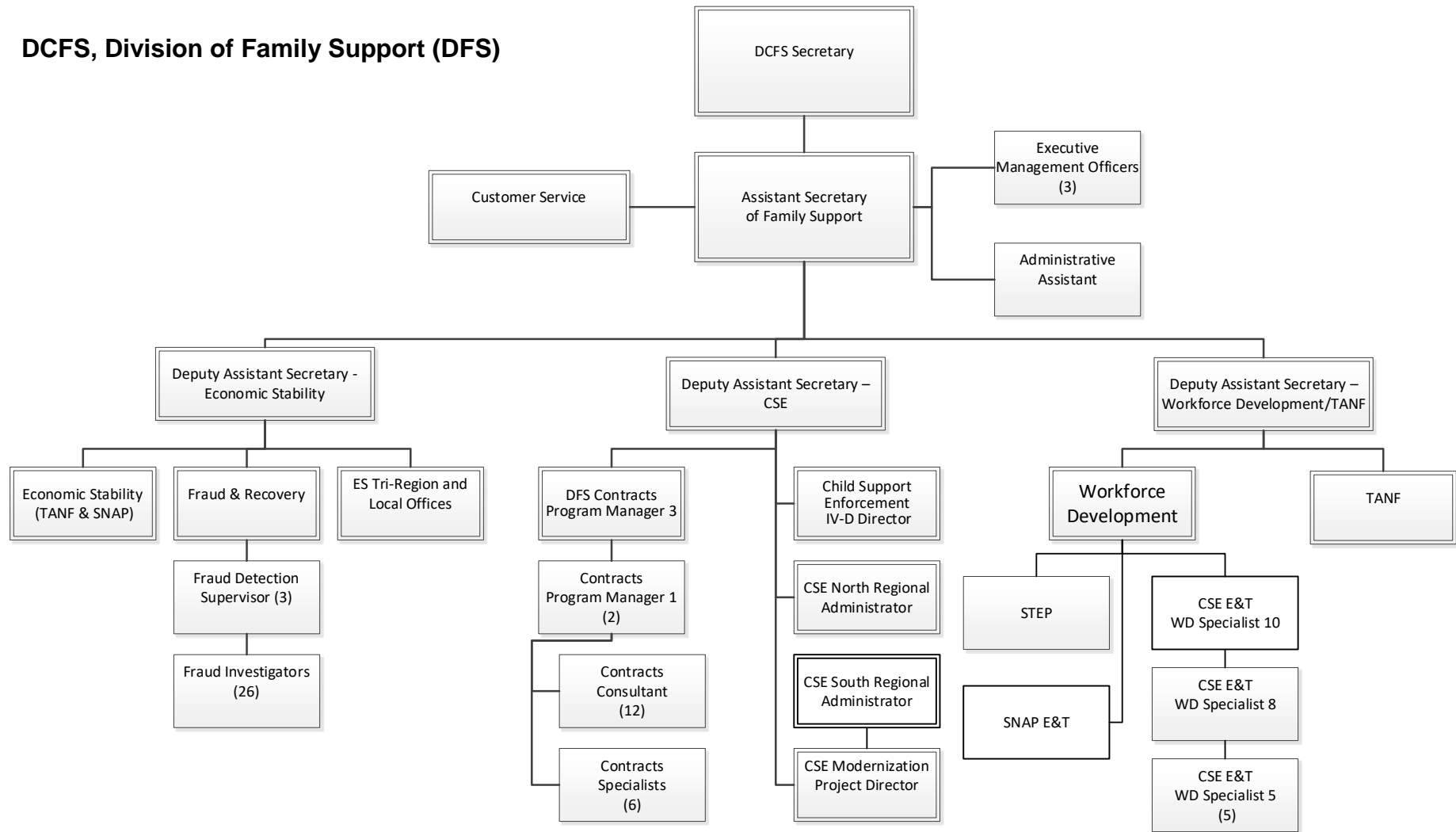

	Division/Section	Family Support
	Chapter No./Name	Louisiana Child Support Enforcement (CSE) State Plan
	Part No./Name	Attachments 1.1A Organization and Staffing of IV-D Agency
	Section No./Name	1.1A Organization and Staffing of the IV-D Agency
	Document No./Name	1.1A-1 Organization and Staffing of the IV-D Agency
	Effective Date	October 1, 2022

DCFS, DFS, CSE State Office

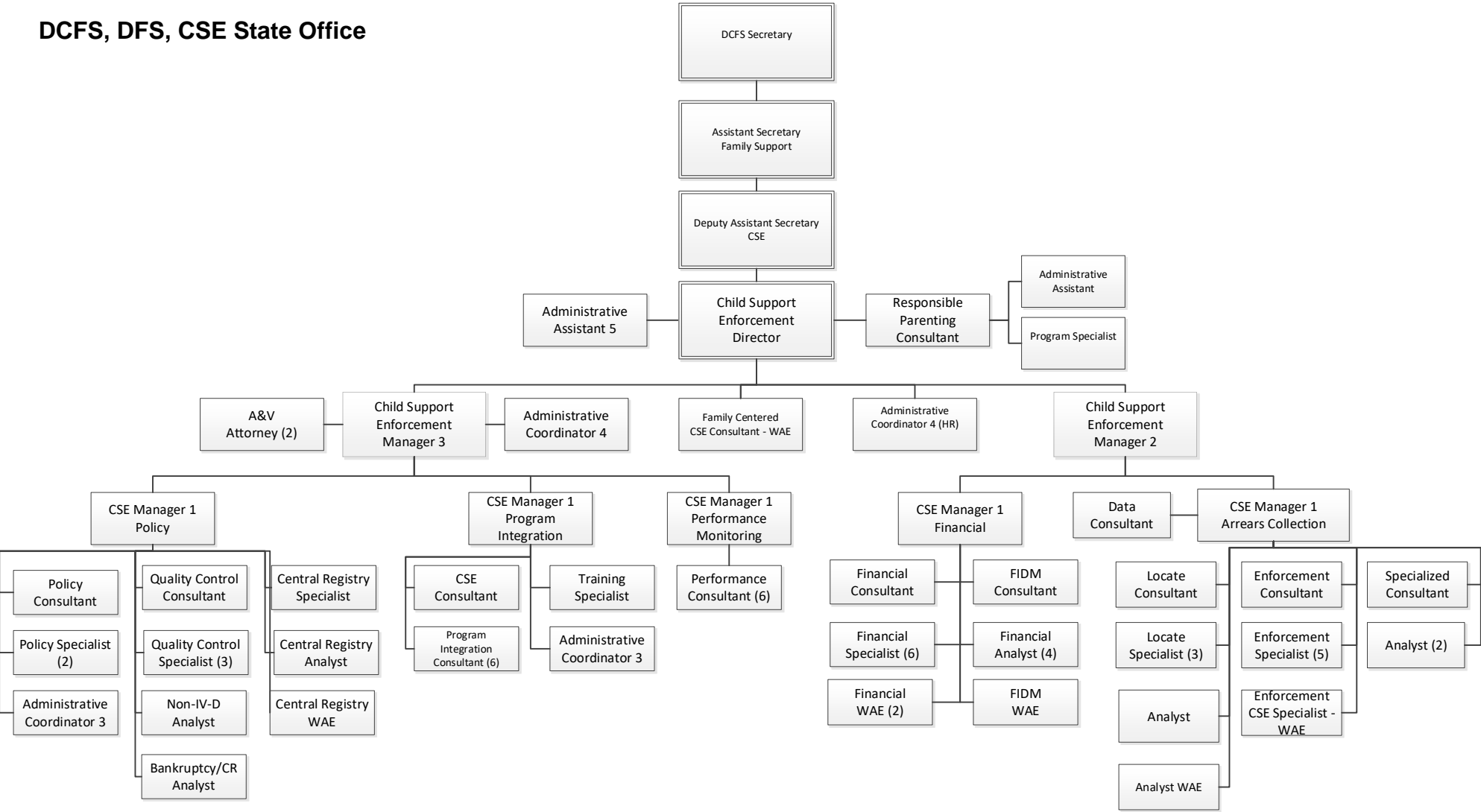



Division/Section	Family Support
Chapter No./Name	Louisiana Child Support Enforcement (CSE) State Plan
Part No./Name	Attachments 1.1A Organization and Staffing of IV-D Agency
Section No./Name	1.1A Organization and Staffing of the IV-D Agency
Document No./Name	1.1A-1 Organization and Staffing of the IV-D Agency
Effective Date	October 1, 2022

DCFS, DFS, CSE North Region

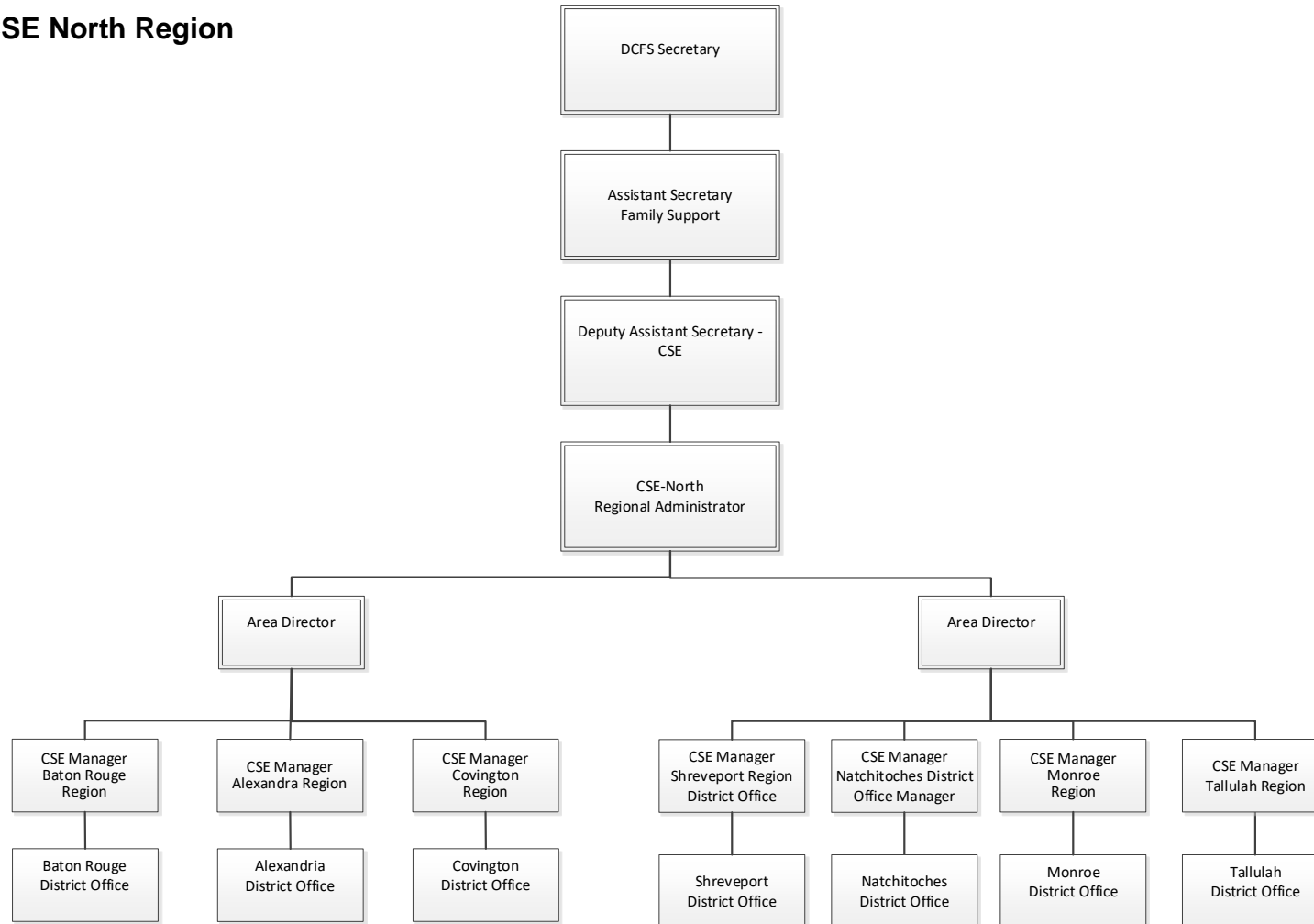



Division/Section	Family Support
Chapter No./Name	Louisiana Child Support Enforcement (CSE) State Plan
Part No./Name	Attachments 1.1A Organization and Staffing of IV-D Agency
Section No./Name	1.1A Organization and Staffing of the IV-D Agency
Document No./Name	1.1A-1 Organization and Staffing of the IV-D Agency
Effective Date	October 1, 2022

DCFS, DFS, CSE South Region

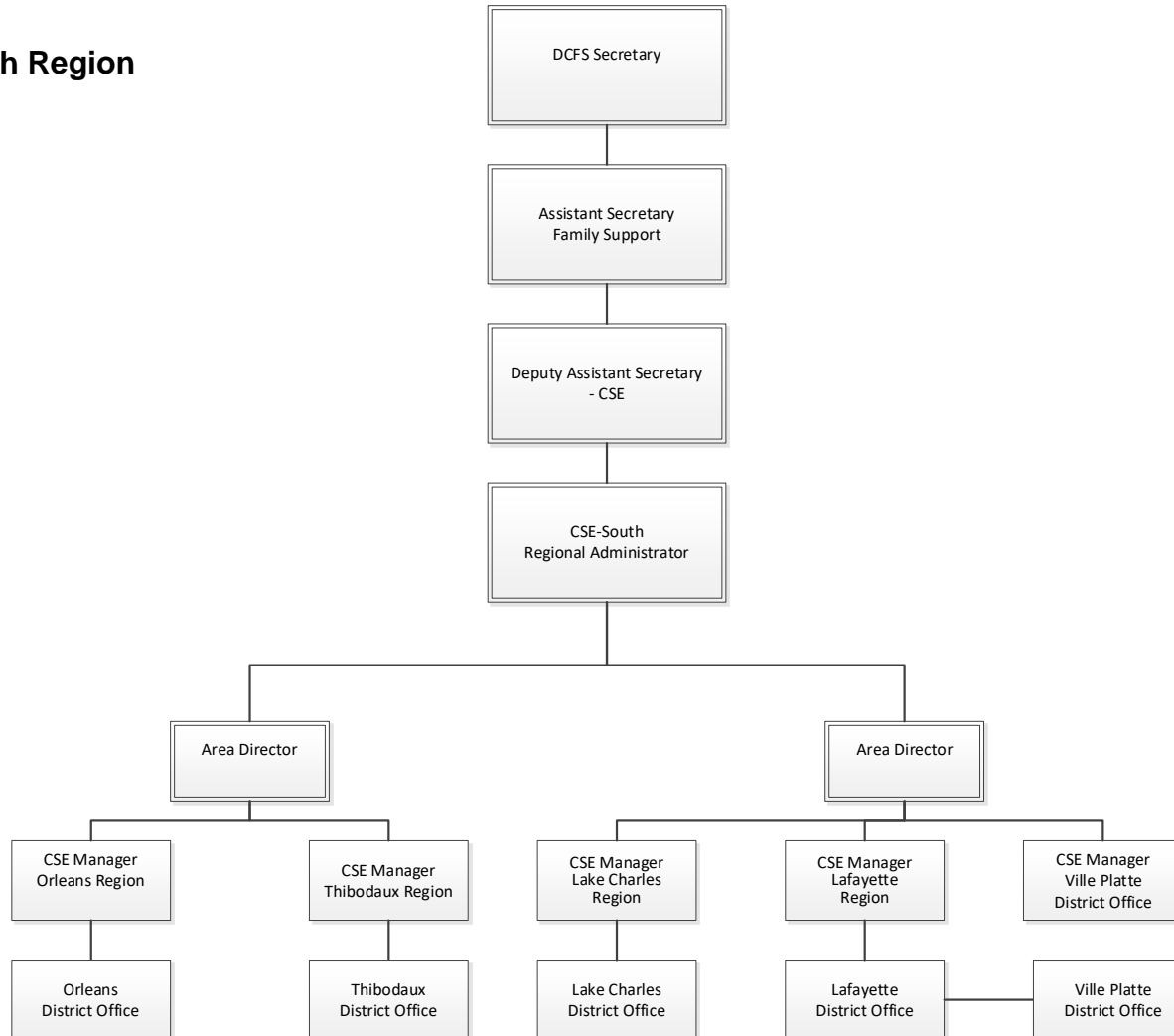



Division/Section	Family Support
Chapter No./Name	Louisiana Child Support Enforcement (CSE) State Plan
Part No./Name	Attachments 1.1A Organization and Staffing of IV-D Agency
Section No./Name	1.1A Organization and Staffing of the IV-D Agency
Document No./Name	1.1A-1 Organization and Staffing of the IV-D Agency
Effective Date	October 1, 2022

DCFS, DFS, CSE Modernization Project

