NC Department of Adult Correction
PROTECTION • INNOVATION
REHABILITATION
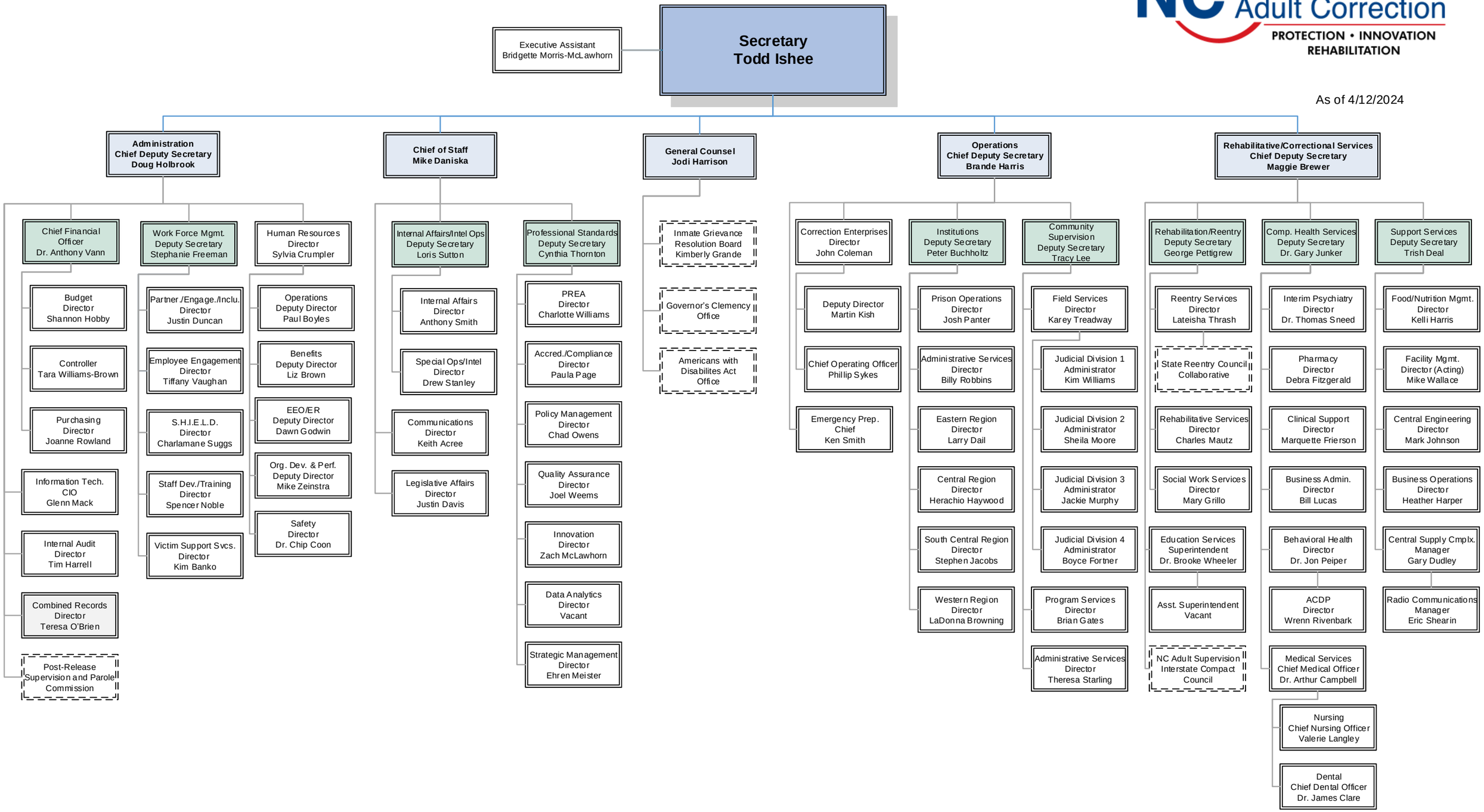
As of 4/12/2024