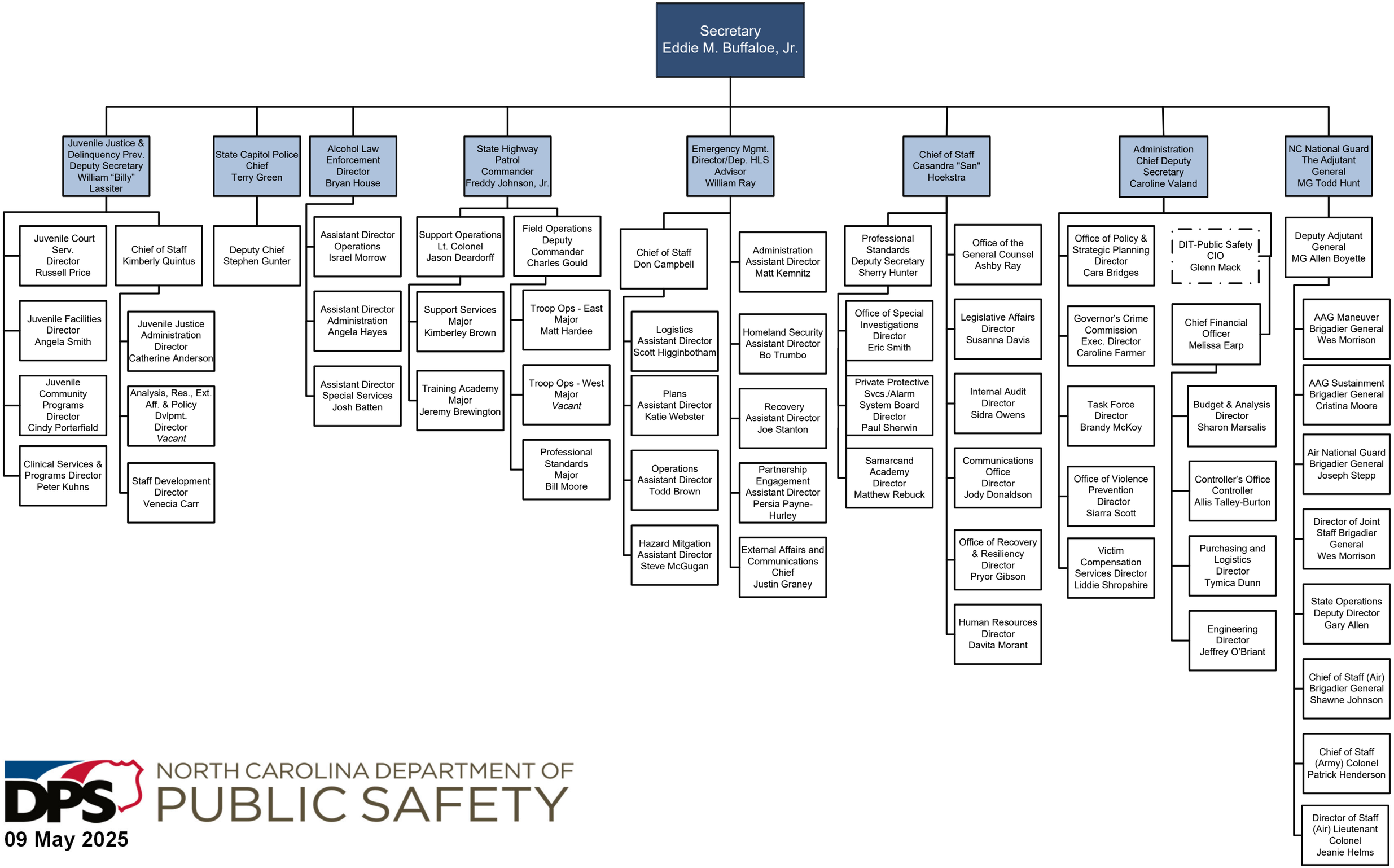

NORTH CAROLINA DEPARTMENT OF PUBLIC SAFETY

09 May 2025